



SCALE 1"=100'

Basis of Bearings R.S.No. 5242

LEGEND

- = Set 5/8"x 30" I. Pin tagged R.L.S638
- = Fd. 5/8" I. Pin tagged R.L.S 638, unless otherwise noted

Note:
 Deed record boundary location
 (Vol.112 Pg.353) Not determined
 or established by this Survey

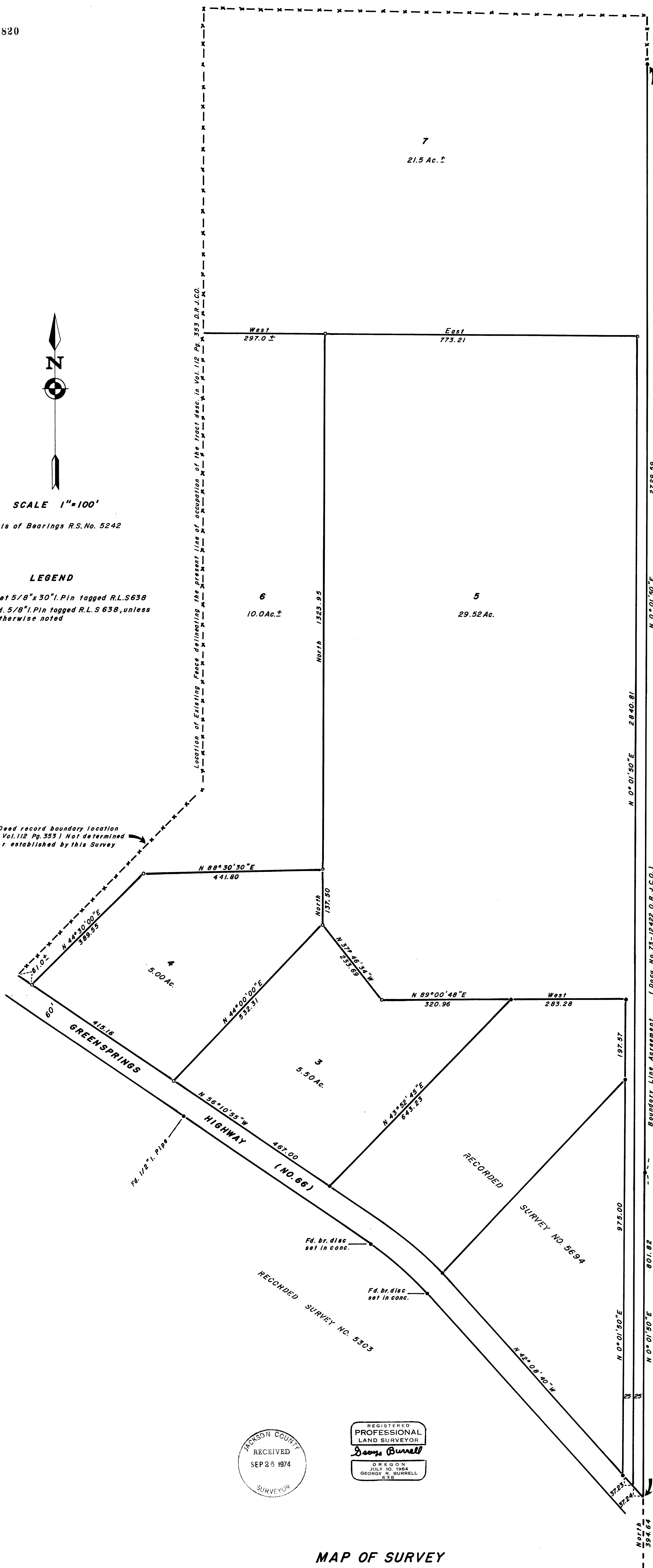

RECORDED SURVEY NO. 5242

Boundary Line Agreement (Docu. No. 73-12422 O.R.J.C.O.)

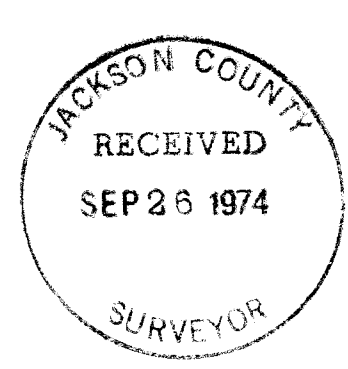

MAP OF SURVEY

Located in W1/2 Sec. 19, T39S, R2E
 For: A. and J. SHOOTER INC.
 By: George Burrell, Surveyor Aug. 1974

Rev. 9/4/74

West 2784.35
 North 394.64
 West 191.20
 North 301.29

T39S, R2E

Fd. 2" I. Pipe w/3" br. disc

SURVEY NARRATIVE TO COMPLY WITH O.R.S. 209.250

FOR: A & J Shooter
c/o Glenn Munsell, Attorney
115 E. Main St.
Ashland, Oregon

PURPOSE: To partition the A & J Shooter, Inc. ownership as shown on the accompanying map.

PROCEDURE: The control of Recorded Survey No. 5694 was utilized in establishing the partition created by this survey. These new parcels were located according to the clients instructions. The North and West Boundaries of the Shooter ownership (Deed Record Vol. 112, P. 353), was not established by this survey. Accordingly, the new parcels containing this boundary were closed on a more or less basis to the True Record Boundary.

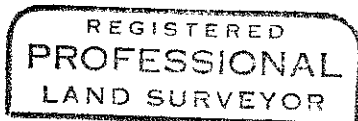

George Burrell

