

5819

Survey For

WALLACE WATKINS

Located in the SW 1/4, Sec. 33, T. 35 S., R. 2 W

By MARK E. BOYDEN

August 26, 1974

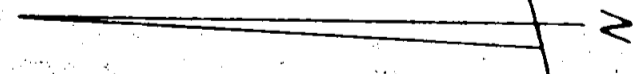
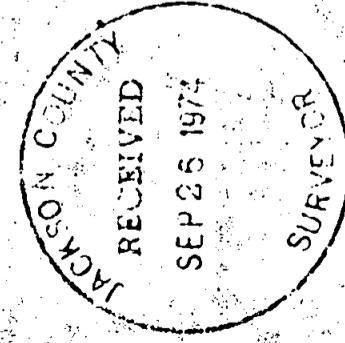

Scale: 1" = 200'

- Set 3/4" x 24" iron pin flush
- Found monument as indicated

Basis of Bearings: Recorded Survey No. 5182

REGISTERED PROFESSIONAL SURVEYOR
 Mark E. Boyden
 No. 1000
 Mark E. Boyden

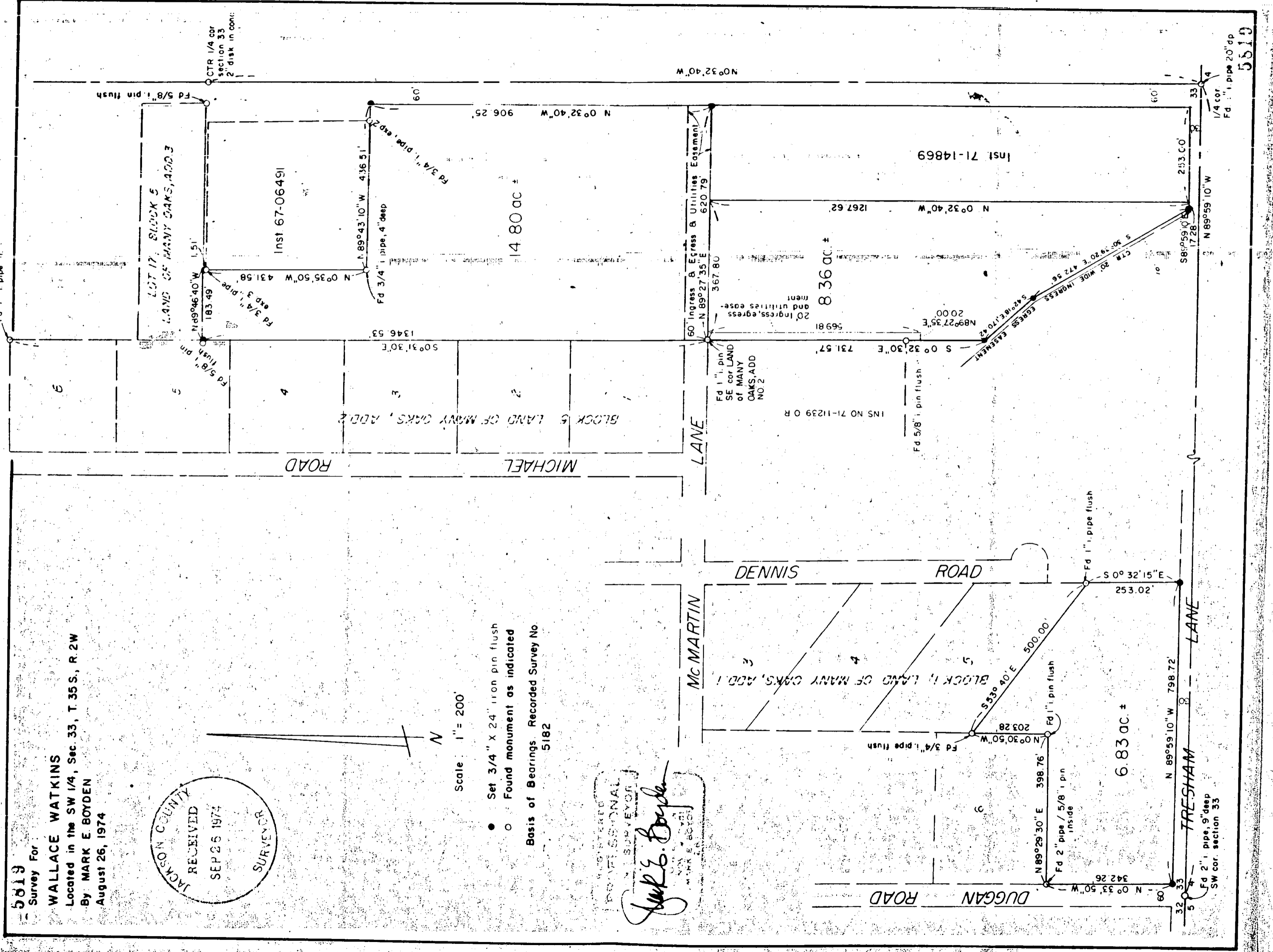
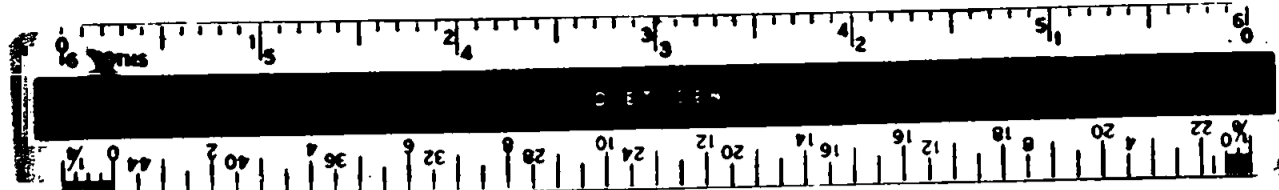

5819

SURVEY NARRATIVE TO COMPLY WITH O.R.S. 209.250

FOR: Wallace Watkins
P. O. Box 21
Medford, Oregon 97501

- PURPOSE:
1. To monument and describe three tracts proposed to be conveyed, being located in the SW 1/4 of Section 33, T35SR2W, W.M.
 2. To describe that portion of Ins. #71-14869, O.R. lying within the Easterly projection of McMartin Lane proposed to be conveyed from Riegel to Watkins.

PROCEDURE: Utilizing a one-second theodolite, an electronic measuring instrument and chain, tied to monuments as shown on the annexed map. From said data, monumented the tracts at locations as shown on said map.

August 26, 1974

REGISTERED
PROFESSIONAL
LAND SURVEYOR
Mark E. Boyden
OREGON
NOV. 9, 1951
MARK E. BOYDEN
281

JACKSON COUNTY
RECEIVED
SEP 26 1974
SURVEYOR

S33 T35 2W