

5818

SURVEY PLAT & NARRATIVE TO COMPLY WITH
PARAGRAPH 209.250, OREGON REVISED STATUTES

Survey for:
Dennis R. Emery
737 Ross Lane, Apt. 6
Medford, Ore. 97501

Survey by:
Charles H. Hurst, L.S.
23 North Ivy Street
Medford, Oregon 97501

Basis of bearing: Survey No. 3758.
Purpose: To separate the tract shown.
Procedure: Transit, tape & EDM equipment.

Survey situate in Gov't. Lot 6 & the SE $\frac{1}{4}$ SE $\frac{1}{4}$
of Section 10, T. 36 S., R. 1 E., W.M.,
Jackson County, Oregon.

JACKSON COUNTY
RECEIVED
SEP 23 1974
SURVEYOR

REGISTERED
PROFESSIONAL
LAND SURVEYOR

Charles H. Hurst

OREGON
OCTOBER 30, 1959
CHARLES H. HURST
483

SEP 1-3 1974



SCALE: 1" = 100'

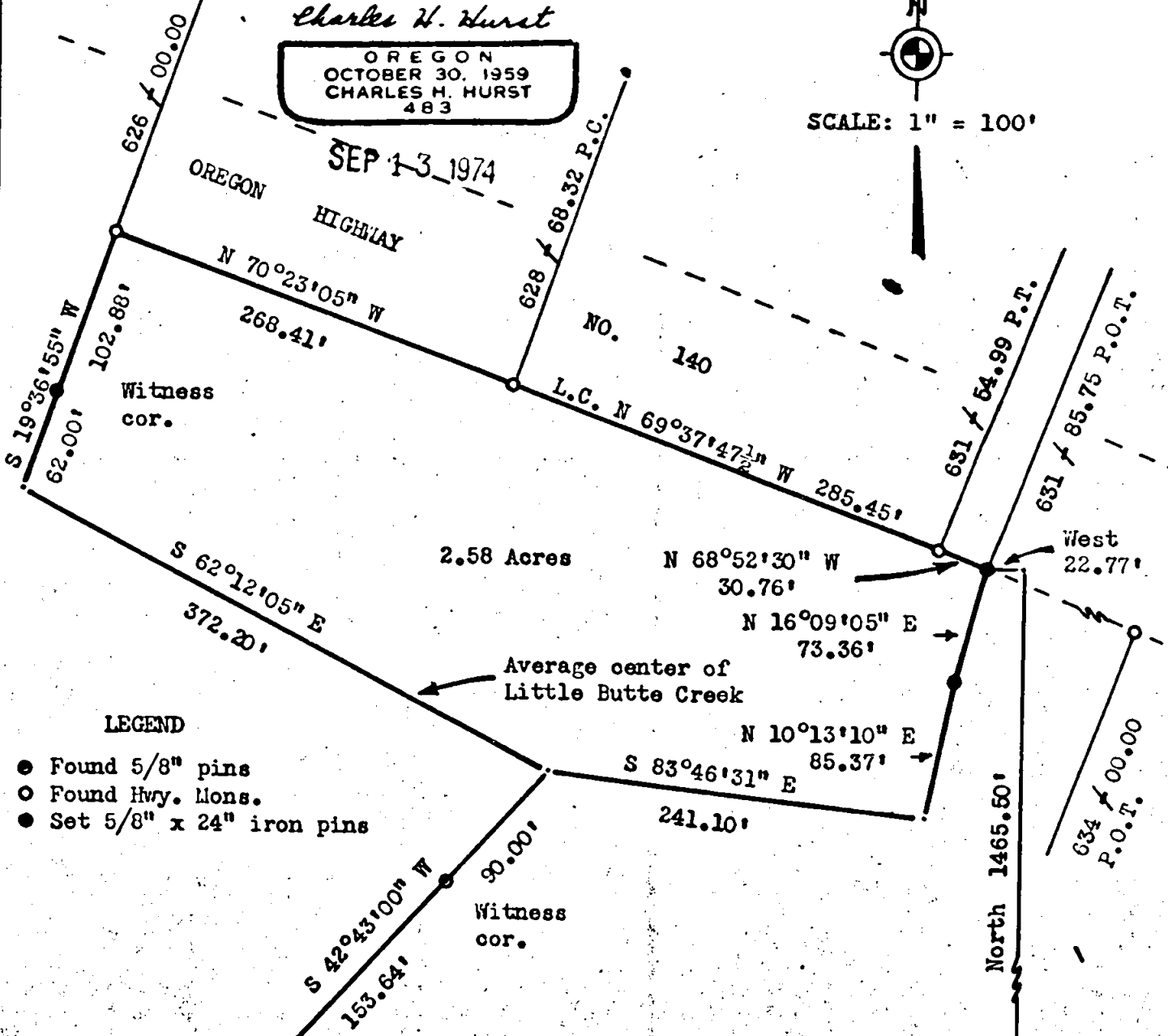

LEGEND

- Found 5/8" pins
- Found Hvy. Mons.
- Set 5/8" x 24" iron pins

WNW cor. Survey
No. 3758

Set 3/4" x 30" iron
pin mon. from BT's

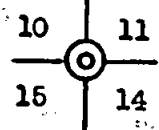

5818

