

5817

SURVEY PLAT & NARRATIVE TO COMPLY WITH
PARAGRAPH 209.250, OREGON REVISED STATUTES

Survey for:

Cleo Francis Shannon
9400 Highway 238
Jacksonville, Oregon
97530

Survey by:

Charles H. Hurst, L.S.
23 North Ivy Street
Medford, Oregon
97501

Basis of bearing: Survey No. 4295

Purpose: To locate the center of the existing road shown.

Procedure: Transit, tape & EDM equipment. Traverse completed at physical center of Oregon Hwy. 238. Property lines shown by protraction and are approximate.

SURVEY SITUATE IN GOV'T. LOTS 6 & 7, SECTION 28
& THE SEX NEX SECTION 29, T. 38 S., R. 3 W., W.M.
Jackson County, Oregon

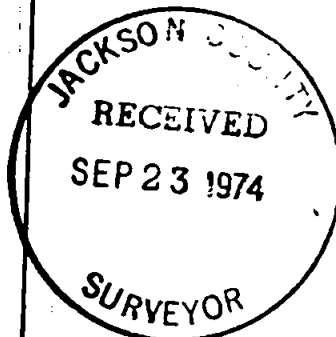

SCALE: 1"=100'

AUG 30 1974

REGISTERED
PROFESSIONAL
LAND SURVEYOR

SEX NEX

Charles H. Hurst

OREGON
OCTOBER 30, 1959
CHARLES H. HURST
483

Fd. Sec. Cor.
2" pipe

20 21 East
29 28 115.96'

South
1305.26'

Gov't. Lot

Dry wash

S 8°05'45" W
28.93'

0+00

0+28.93

0+37.40

DLC 38

Δ = 63°09'20"
R = 90.00'
L = 108.47'
T = 61.92'

1/2 of 30' R/W

SEX NEX

S 77°09'05" W
358.63

DR 301-273

Gov't. Lot 7

LEGEND

● Set 5/8" x 24" iron pins
20' from \mathcal{E}

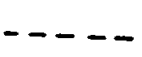
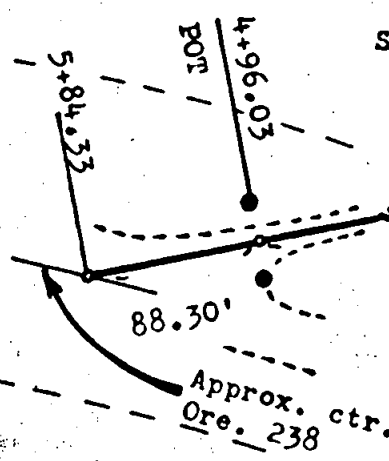

5817