

5816

SURVEY PLAT & NARRATIVE TO COMPLY WITH  
PARAGRAPH 209.250, OREGON REVISED STATUTES

Survey for:

L. John Pierce  
99 Pierce Heights  
Medford, Oregon 97501

Survey by:

Charles H. Hurst, L.S.  
23 North Ivy St.  
Medford, Oregon 97501

Purpose:

Separation of the  
tract shown.

Procedure:

Orientation to Survey  
No. 196 by transit,  
tape & EDM equip.

Fd. 1/2" iron pipe  
(NE cor. survey 196)

REGISTERED  
PROFESSIONAL  
LAND SURVEYOR

*Charles H. Hurst*

OREGON  
OCTOBER 30, 1959  
CHARLES H. HURST  
483

AUG 20 1974



SCALE: 1" = 50'

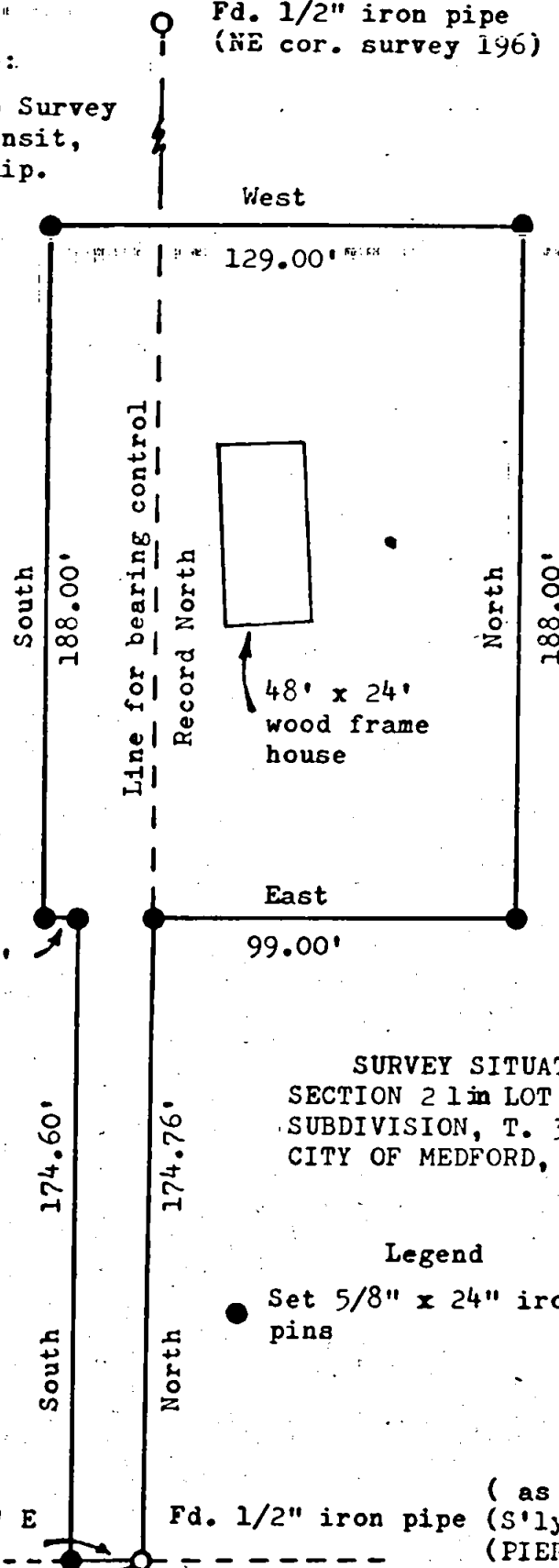

SURVEY SITUATE IN THE SW<sup>1</sup>/<sub>4</sub> SW<sup>1</sup>/<sub>4</sub> OF  
SECTION 21 in LOT 6, BLOCK 9 OF PIERCE  
SUBDIVISION, T. 37 S., R. 1 W., W.M.,  
CITY OF MEDFORD, JACKSON COUNTY, OREGON

Legend

● Set 5/8" x 24" iron pins

( as monumented )  
Fd. 1/2" iron pipe (S'yly. bdy of Lot 6, Block 9)  
(PIERCE SUBDIVISION. )

JACKSON COUNTY  
RECEIVED  
SEP 23 1974  
SURVEYOR

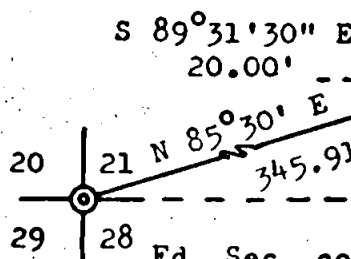

Fd. Sec. cor. GETCHELL SUBDIVISION (unrecorded)  
Br. cap in mon. case

5816

