

5815

SURVEY PLAT & NARRATIVE TO COMPLY WITH  
PARAGRAPH 209.250, OREGON REVISED STATUTES

Survey for: Donald P. & Ruth H. Rook  
P.O. Box 132  
Shady Cove, Oregon 97539

Survey by: Charles H. Hurst, L.S.  
23 North Ivy Street  
Medford, Oregon 97501

Bearing: Based on deed record

Purpose: To resolve certain ambiguities  
contained in OR 67-06121 & set  
the corners shown for correction  
deed.

Procedure: Based on unrecorded survey control  
previously established as shown.

In that no officially established center line  
for Rogue River Drive exists in the  
immediate vicinity, witness corners were  
set on the sidelines 30 feet from the  
County 1947 "P" line.

SURVEY SITUATE IN THE NE¼ NW¼ SECTION 21,  
T. 34 S., R. 1 W., W.M.  
Jackson County, Oregon.

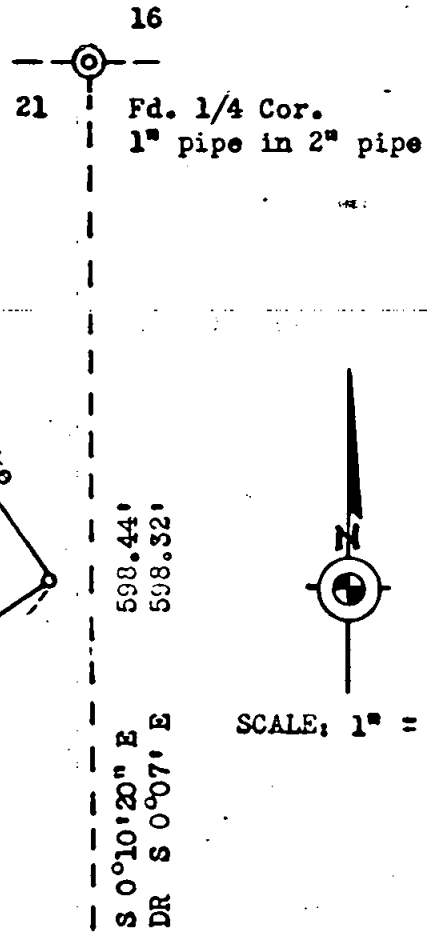

SCALE: 1" = 100'

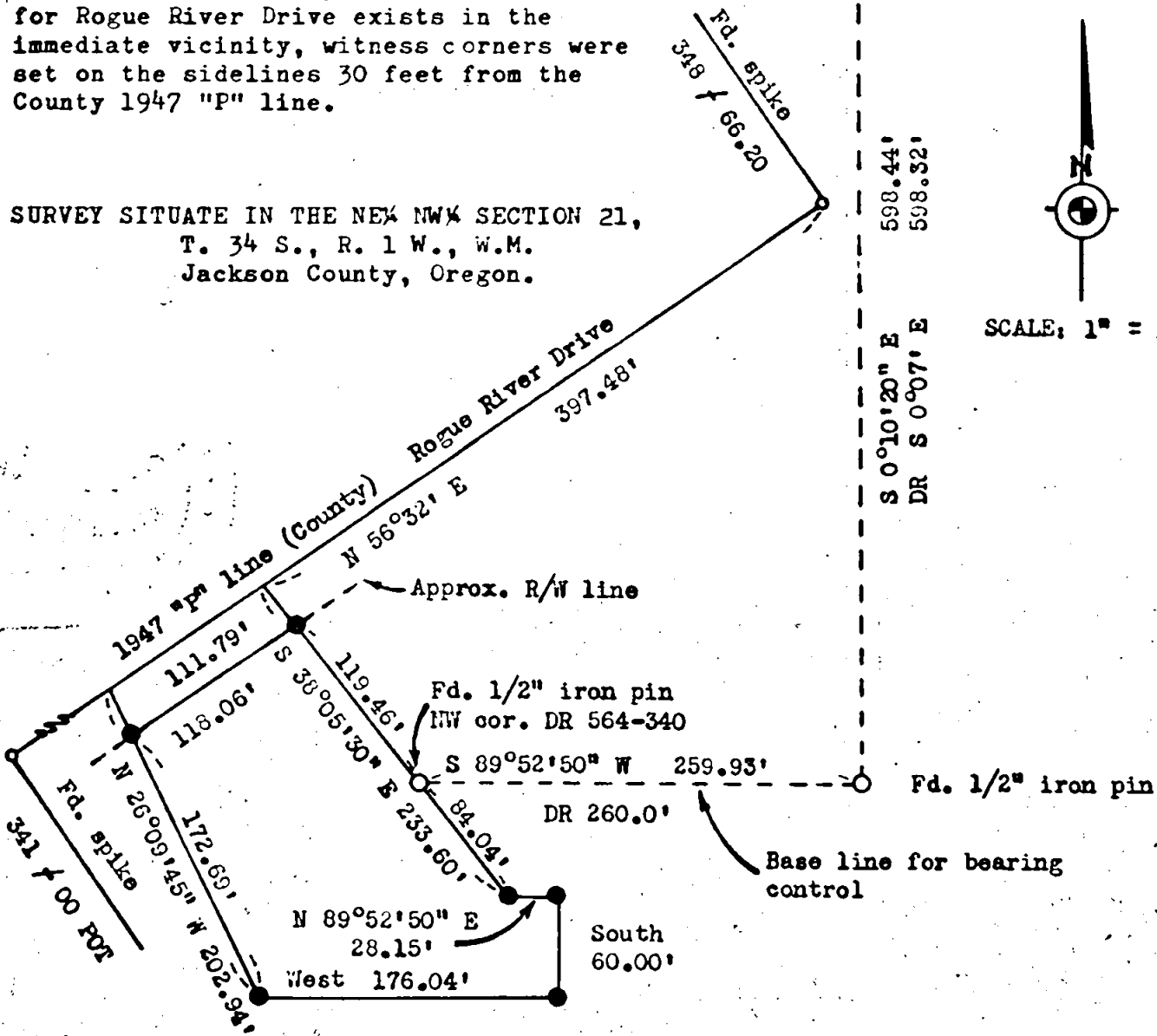

LEGEND

● Set 5/8" x 24" iron pins

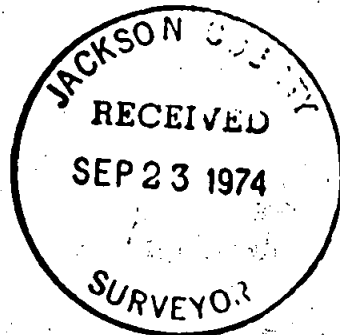

REGISTERED  
PROFESSIONAL  
LAND SURVEYOR

*Charles H. Hurst*

OREGON  
OCTOBER 30, 1959  
CHARLES H. HURST  
483

AUG 27 1974

5815