

5810

SURVEY FOR:
LEO LEWIS
211 MILL CREEK DR.
PROSPECT, OREGON
97536

SW 1/4, SECTION 1, T 33 S,
R 2 E, W.M.

SCALE 1-IN. = 200 FT.

DATE - SEPTEMBER 11, 1974

SURVEYED BY - ROBERT NEHLER
PROSPECT, ORE.

BASIS OF BEARING - RS 3816

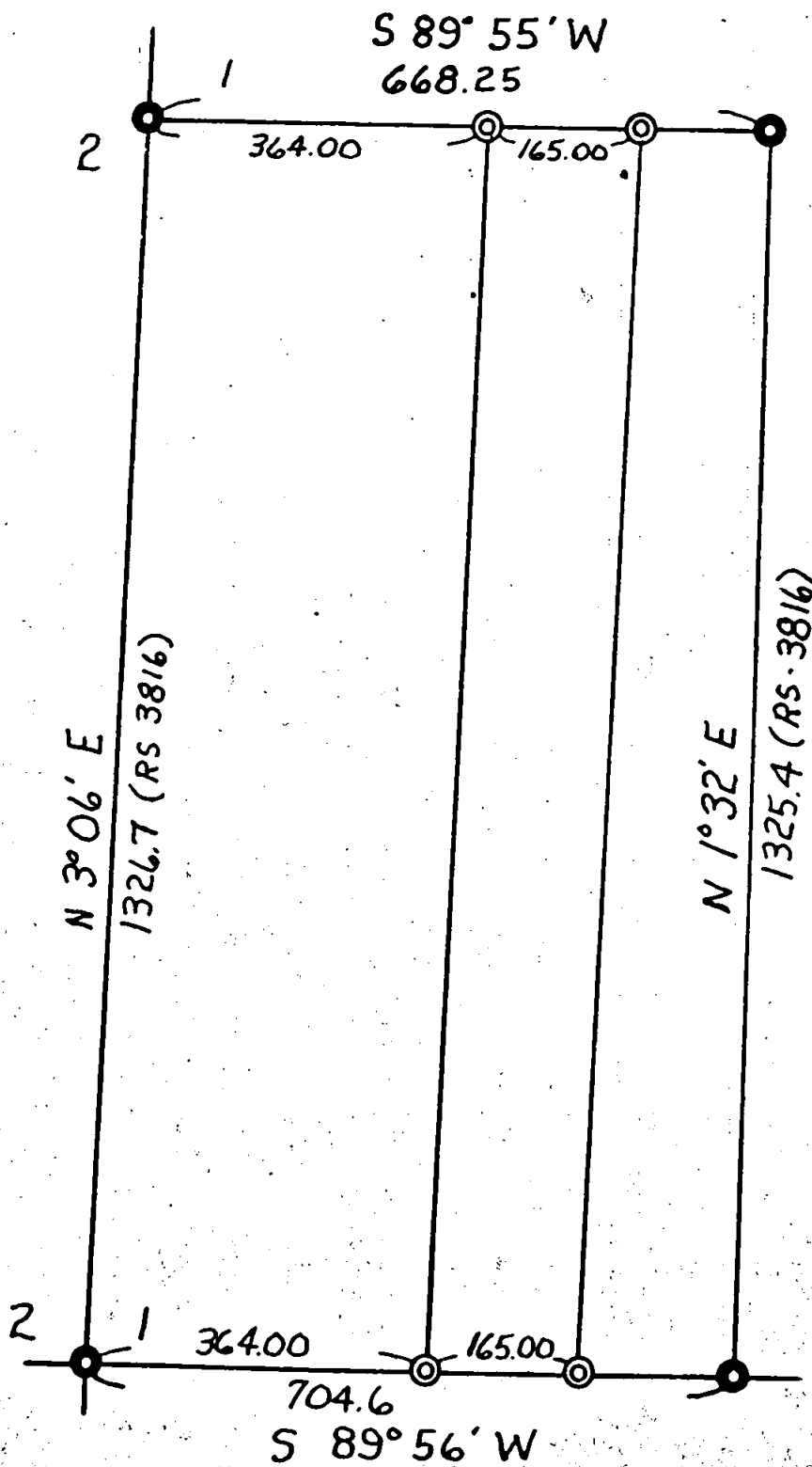

CORNERS

- FOUND
- ⊙ SET - A 1/2-INCH BY 24-INCH IRON ROD

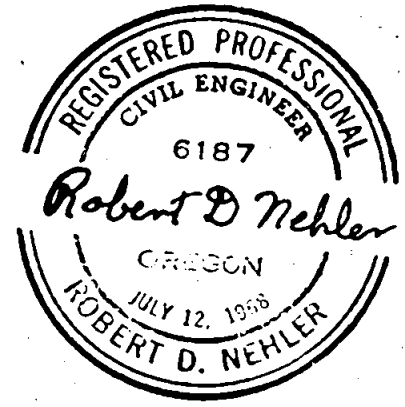

RS-3816

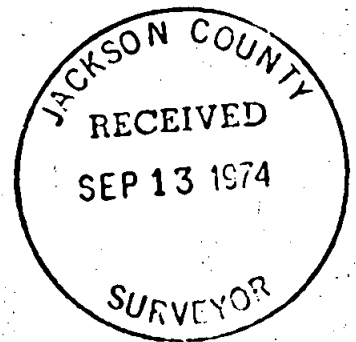

5810

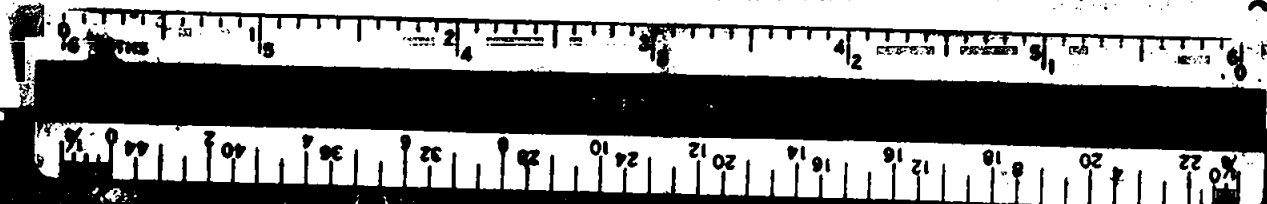

Survey number 3816

SURVEY NARRATIVE TO COMPLY WITH O.R.S. 209.250
REVISED BY CHAPTER 555, O.L. 1963

FOR: Leo Lewis
211 Mill Creek Drive
Prospect, Oregon 97536

PURPOSE: To determine the property lines of that property described as the east
.165 feet of the west 529 feet of the SW 1/4 of the SW 1/4 of Section 1,
T 33 S, R 2 E, W.M., Jackson County, Oregon.

BASIS OF BEARING: P.S. 3816

PROCEDURE: Ran a transit traverse around the found corners, which corners are
described in RS 3816. Set the property corners as described in the
deed.

CORNERS SET: Four property corners, set a 1/2-inch by 24-inch iron rod at each
corner.

The survey work was completed on August 29, 1974.

