

5809

5809

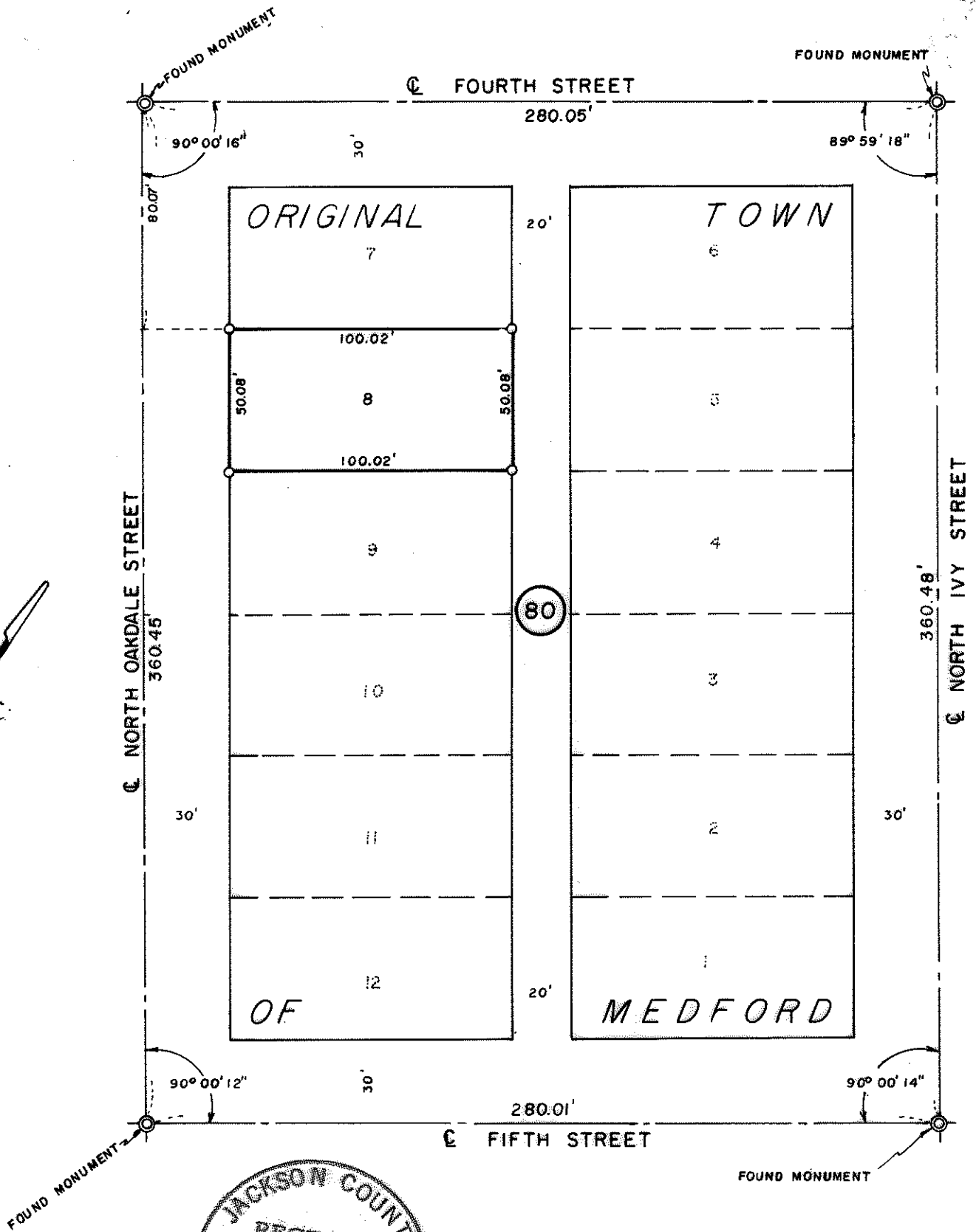

JACKSON COUNTY
 RECEIVED
 SEP 13 1974
 SURVEYOR

REGISTERED
 PROFESSIONAL
 LAND SURVEYOR
J. A. Hoffbuhr
 OREGON
 NOV 7, 1947
 J. A. HOFFBUHR
 242

MAP OF SURVEY
 LOCATED IN
 LOT 8, BLK. 80, ORIGINAL TOWN OF MEDFORD
 JACKSON COUNTY, OREGON
 FOR
ROBERT DAUN
 J. A. HOFFBUHR, REG. L.S., MEDFORD, OREGON
 SCALE: 1"=50' JULY 10, 1974
 O = SET 5/8" x 24" IRON REINFORCING PIN

5809

SURVEY NARRATIVE TO COMPLY WITH PARAGRAPH 209.250
OREGON REVISED STATUTES

SURVEY FOR: Mr. Robert Daun
2413 Kings Highway
Medford, Oregon

LOCATION: Lot 8, Block 80, Original Town Of Medford,
Jackson County, Oregon.

PURPOSE: To survey and monument Lot 8, Block 80, Original
Town of Medford.

PROCEDURE: Running a closed traverse around Block 80, produced
the necessary control to establish the pro-rated distances to set the
property corners of Lot No. 8, as indicated on the attached map.

July 23, 1974

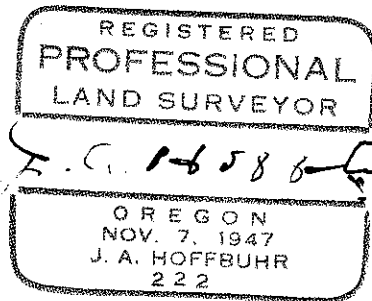
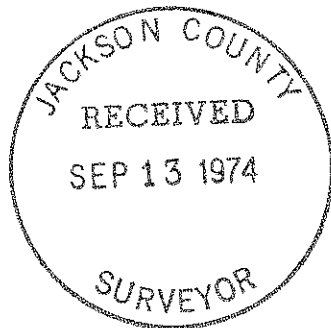

J. A. Hoffbuhr
Professional Land Surveyor