

5808

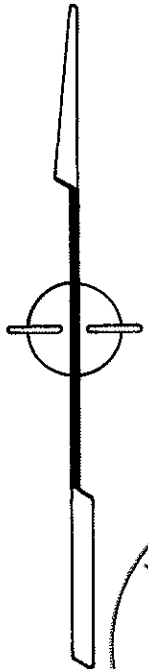
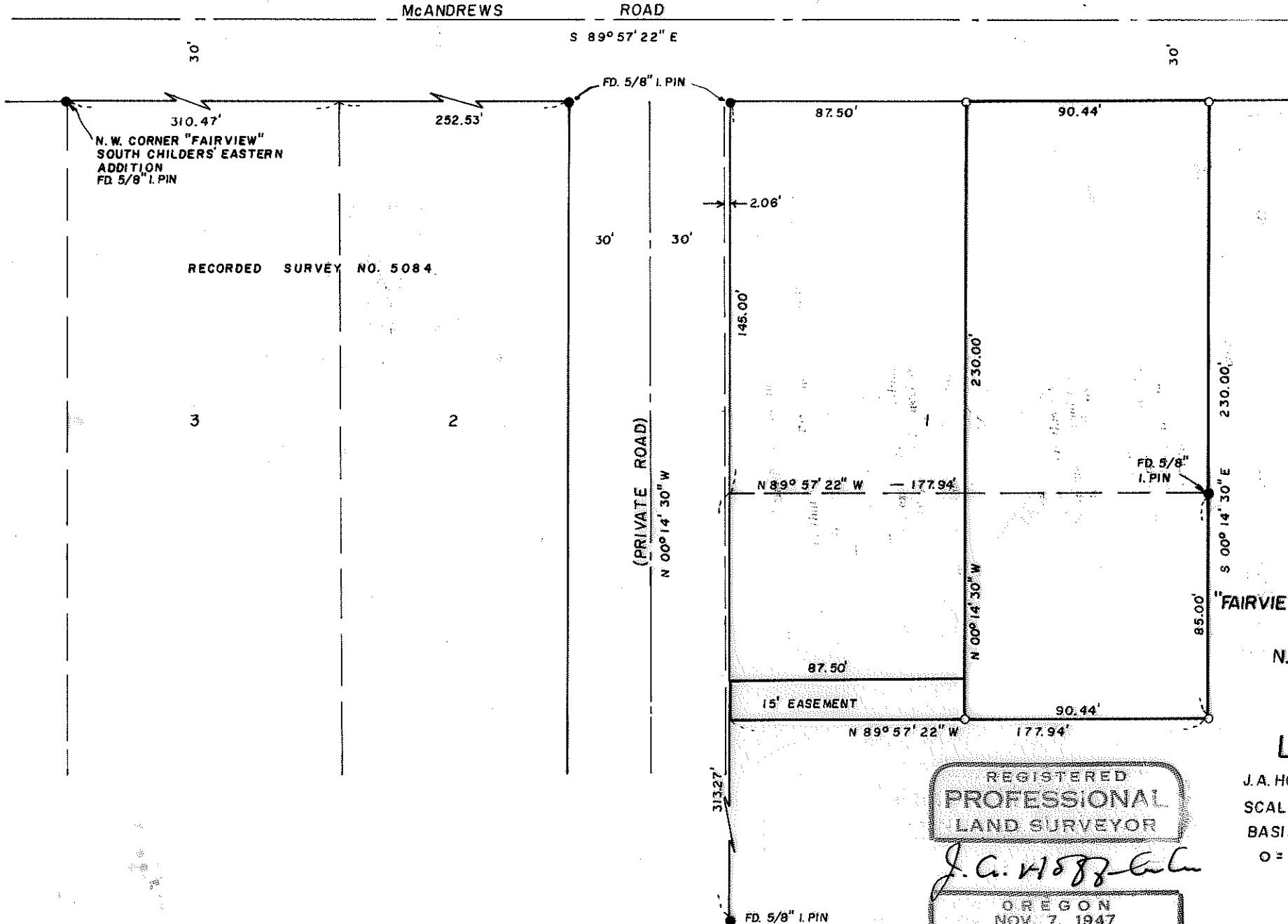

JACKSON COUNTY  
RECEIVED  
SEP 13 1974  
SURVEYOR

MAP OF SURVEY  
LOCATED IN  
"FAIRVIEW" S. CHILDERS' EASTERN ADDITION  
TO THE CITY OF MEDFORD  
N.W. 1/4 OF SEC. 20, T.37S., R.1W., WM.  
JACKSON COUNTY, OREGON

FOR  
**LLOYD BENDICKSON**

J.A. HOFFBUHR, REG. L.S., MEDFORD, OREGON  
SCALE: 1"=50' MARCH 19, 1974  
BASIS OF BEARING— R/S no. 5084  
O = SET 5/8" x 24" IRON REINFORCING PIN

REGISTERED  
PROFESSIONAL  
LAND SURVEYOR

*J. A. Hoffbuhr*

OREGON  
NOV. 7, 1947  
J.A. HOFFBUHR

5808

SURVEY NARRATIVE TO COMPLY WITH PARAGRAPH 209.250  
OREGON REVISED STATUTES

SURVEY FOR: Lloyd Bendickson  
2470 E. McAndrews Road  
Medford, Oregon

LOCATION: Tract situate in the Northwest One Quarter (1/4)  
of Section 20, Township 37 South, Range 1 West,  
Willamette Meridian, Jackson County, Oregon.

PURPOSE: To monument the corners of the tract shown on the  
attached map.

PROCEDURE: The controls of Recorded Survey No. 5084 were  
found and used to establish the corners of the tract.

Basis of Bearings--Recorded Survey No. 5084.

July 24, 1974

J. A. Hoffbuhr  
Professional Land Surveyor

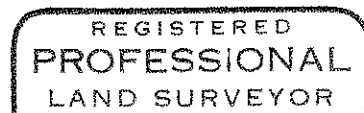
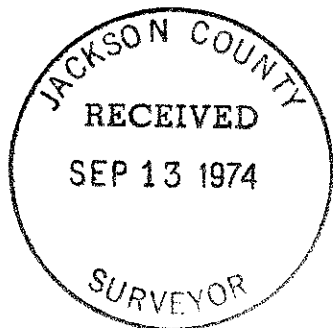

*J. A. Hoffbuhr*

