

5806

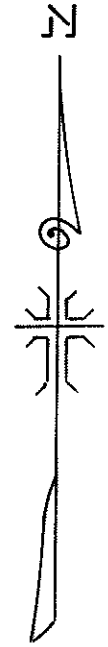
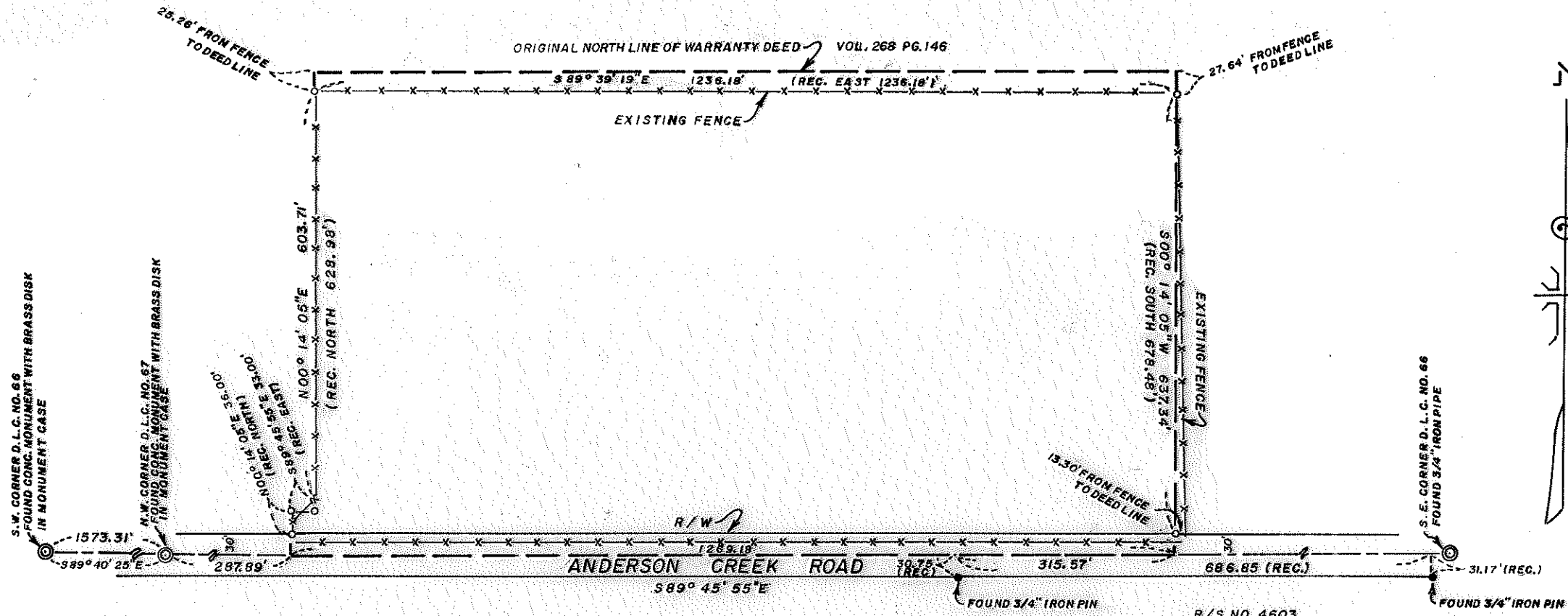

JACKSON COUNTY  
RECEIVED  
SEP 13 1974  
SURVEYOR

REGISTERED  
PROFESSIONAL  
LAND SURVEYOR  
*J. A. Hoffbuhr*  
OREGON  
NOV 7 1967  
J. A. HOFFBUHR  
222

MAP OF SURVEY  
LOCATED IN  
N. E. 1/4 OF SECTION 34, T. 38 S., R. 1 W., W. M.  
JACKSON COUNTY OREGON  
FOR  
**MELVIN G. SMITH**  
J. A. HOFFBUHR, REG. L.S., MEDFORD, OREGON  
SCALE: 1"=200' JULY 5, 1973  
BASIS OF BEARING-TWIN CEDAR SUBD. (REC.)  
o-SET 5/8" X 24" IRON REINFORCING PIN

5806

SURVEY NARRATIVE TO COMPLY WITH PARAGRAPH 209.250  
 OREGON REVISED STATUTES

SURVEY FOR: Melvin G. Smith  
 7226 Wagner Creek Road  
 Talent, Oregon

LOCATION: Tract situated in the Northeast One Quarter (1/4) of  
 Section 34, Township 38 South, Range 1 West, Willamette  
 Meridian, Jackson County, Oregon.

PURPOSE: To survey, monument, and re-describe that tract of land  
 as shown on the attached map.

PROCEDURE: Enclosed the subject parcel by transit-chain traverse  
 tying to controlling monuments found as shown. Monumented the parcel  
 with 5/8 inch iron pins by computing the positions for the corners and  
 Witness corners. A boundary line agreement was made on the existing  
 northerly fence line as shown on the map. The discrepancies with the  
 existing fence lines are as indicated on the map.

Basis of Bearings--Twin Cedar Subd.(Rec.)

July 24, 1974

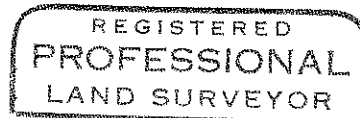
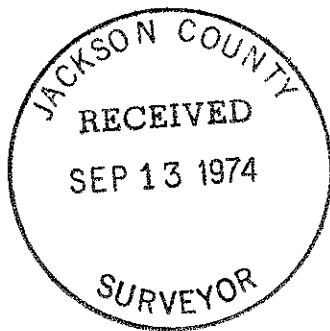

*J. A. Hoffbuhr*

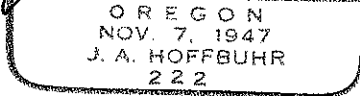

J. A. Hoffbuhr  
 Professional Land Surveyor