

5805

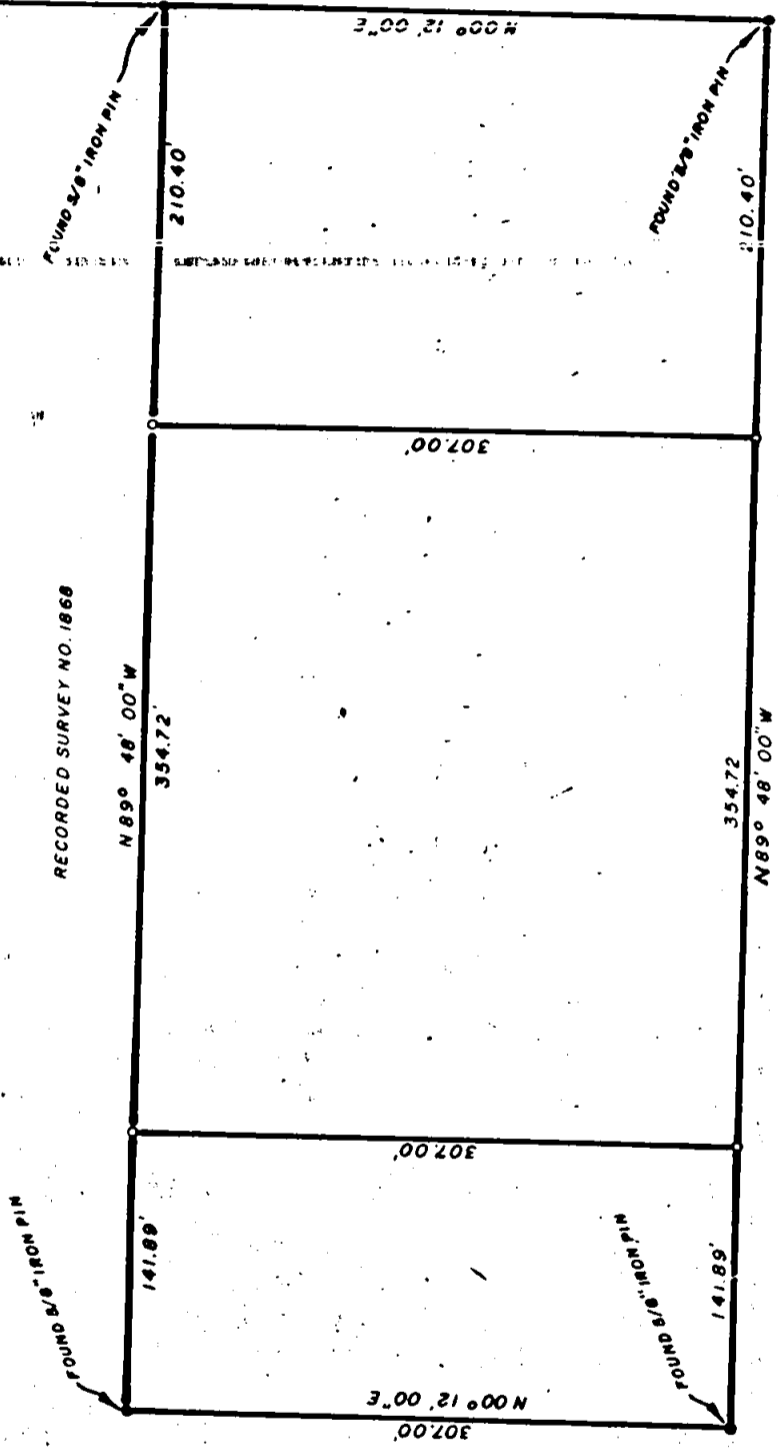
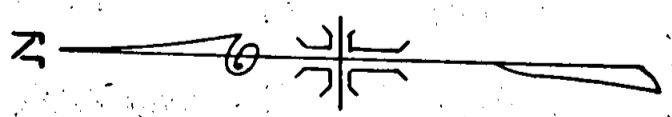

JACKSON COUNTY
RECEIVED
SEP 13 1974
SURVEYOR

SOUTHWEST CORNER OF AGATE
SUBDIVISION EXTENSION NO. 5

5805

MAP OF SURVEY
LOCATED IN
N. E. CORNER OF SECTION 21, T. 36 S., R. 1 W., W. M.
JACKSON COUNTY, OREGON
FOR
RUPERT WILSON

REGISTERED
PROFESSIONAL
LAND SURVEYOR
J. A. Hoffbuhr
O. REG. NO. 11117
NOV 7 1967
J. A. HOFFBUHR

J. A. HOFFBUHR, REG. L.S., MEDFORD, OREGON
SCALE: 1" = 100'
BASIS OF BEARING -
MAGNETIC
SET 5/8" X 24" IRON REINFORCING PIN
JULY 3, 1973
R/S NO. 1868

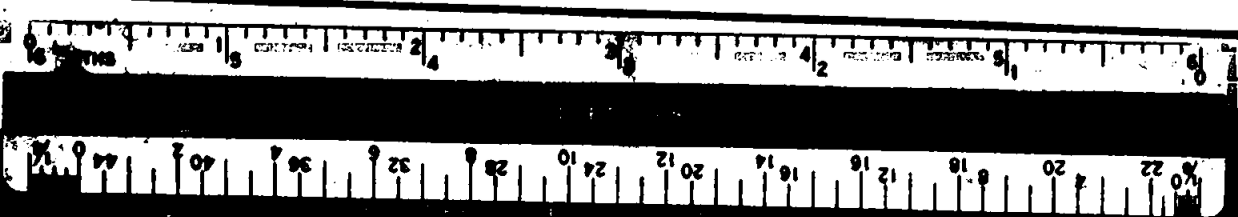

SURVEY NO. 5805

SURVEY NARRATIVE TO COMPLY WITH PARAGRAPH 209.250
OREGON REVISED STATUTES

SURVEY FOR: Mr. Rupert Wilson
3855 Ave. "C"
White City, Oregon

LOCATION: Tract situated in the northeast corner of Section 21,
Township 36 South, Range 1 West, Willamette Meridian,
Jackson County, Oregon.

PURPOSE: To partition the tract into three smaller lots and
monument lot corners as shown on the attached map.

PROCEDURE: Found 5/8 inch pins at each corner of tract as set
by Recorded Survey No. 1868. Using said pins as control, divided
the tract and set pins as shown on the map.

Basis of Bearings--Recorded Survey No. 1868.

July 23, 1974

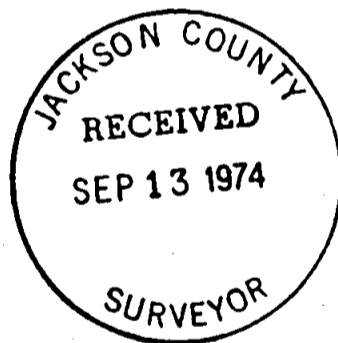

REGISTERED
PROFESSIONAL
LAND SURVEYOR

J. A. Hoffbuhr

OREGON
NOV. 7, 1947
J. A. HOFFBUHR
222

J. A. Hoffbuhr
Professional Land Surveyor