

5804

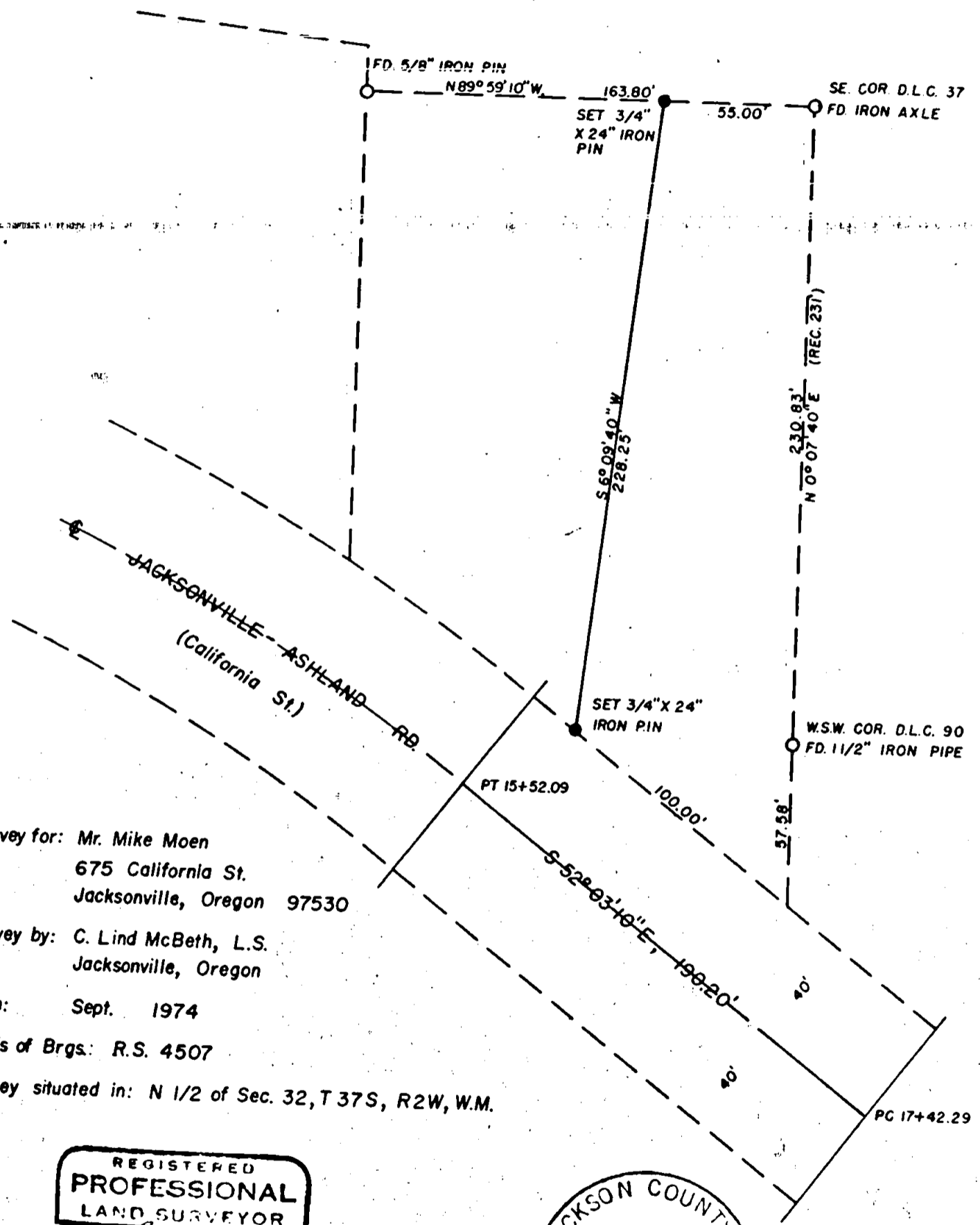

Survey for: Mr. Mike Moen
675 California St.
Jacksonville, Oregon 97530

Survey by: C. Lind McBeth, L.S.
Jacksonville, Oregon

Date: Sept. 1974

Basis of Brgs: R.S. 4507

Survey situated in: N 1/2 of Sec. 32, T 37S, R2W, W.M.

REGISTERED
PROFESSIONAL
LAND SURVEYOR

C. Lind McBeth

OREGON
JAN. 12, 1962
C. LIND MCBETH

JACKSON COUNTY
RECEIVED
SEP 13 1974
SURVEYOR

5804

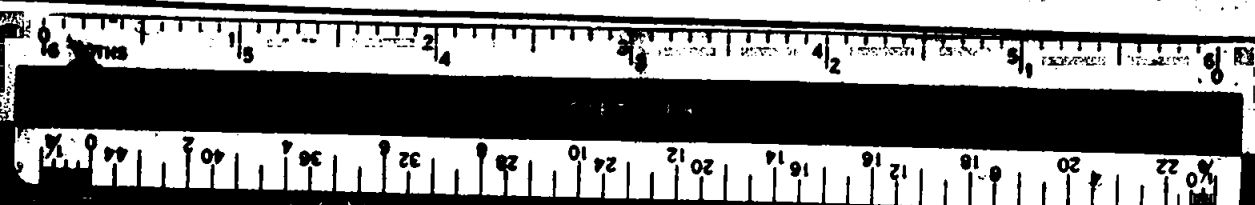

5804
4804

SURVEY NARRATIVE TO COMPLY WITH ORS 209-250

Survey for: Mr. Mike Moen
675 E. California Street
Jacksonville, Oregon 97530

Purpose of Survey: To determine and stake boundary line between
TL 4300 and TL 4400 in N 1/2 Sec. 32T37S R2W
W.M., Jackson County, Oregon.

Basis of Bearings: R.S. #4507

Date: September 9, 1974

Survey Procedure:

Found the iron axle 6" deep, being the S.E. corner D.L.C. 37 T37SR2W
W.M., and also the 1 1/2" iron pipe (in the center of a N-S hedge)
approximately 100 feet North of the centerline of Jacksonville -
Phoenix highway being the W.S.W. corner D.L.C. 90 said Township
and Range. Record distance between corners being 231 feet, actual
230.83 feet. Having then found the pin as shown on RS4507
(163.80 S 89°59'10"E) from S.E. D.L.C. 37, and the County
road information; I was then able to except T.L. 4400 away from
T.L. 4300 and thereby stake the boundary between the two tax lots
as requested by the client.

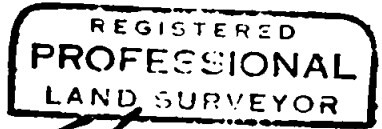
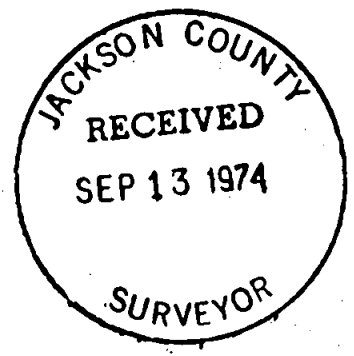

C. Lind McBeth
OREGON
JAN 22 1962
C. LIND MCBETH
205

C. Lind McBeth
P.O. Box 306
Jacksonville, Oregon