

JACKSON COUNTY
 RECEIVED
 SEP 13 1974
 SURVEYOR

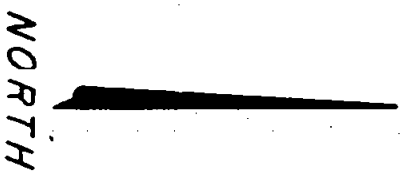
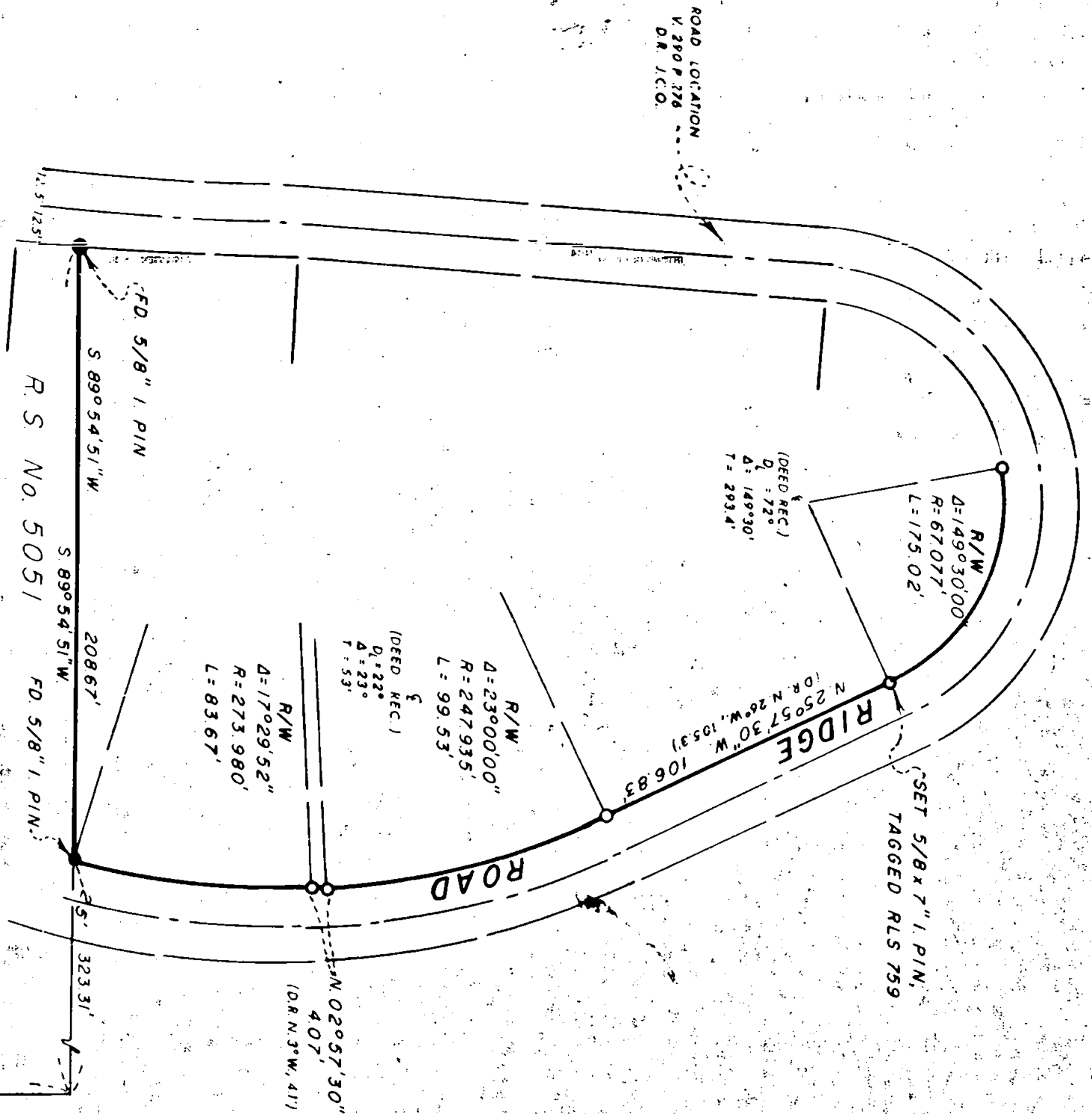

MAP OF SURVEY

LOCATED IN
 CARTER HEIGHTS ADDITION, UNRECORDED, TO THE CITY OF ASHLAND
 SEC. 9, TWP. 39S. R. 1 E. W. M.
 JACKSON COUNTY OREGON
 FOR

BUD STUMP

EVERETT L. SWAIN, R.L.S. ASHLAND, OREGON

SCALE 1" = 50'
 BASIS OF BEARING:
 ● FOUND MONUMENTS AS SHOWN
 ○ SET 5/8 x 24 INCH IRON PIN TAGGED RLS 759 UNLESS OTHERWISE SHOWN

TERRACE STREET

HOLLY STREET

SUMMIT STREET

PROFESSIONAL
 LAND SURVEYOR

Everett L. Swain
 JULY 29 1958
 EVERETT L. SWAIN

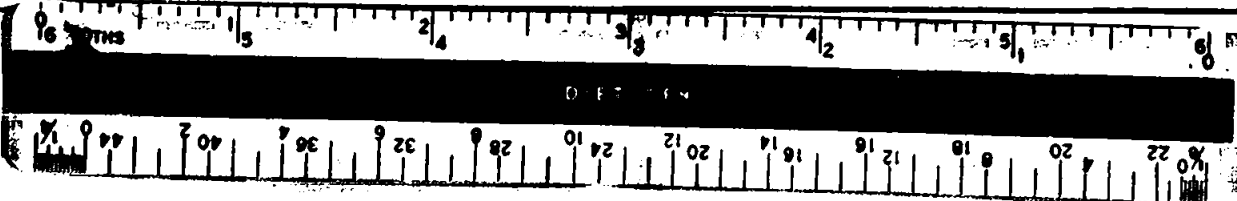

SURVEY NO. 5803

SURVEY NARRATIVE TO COMPLY WITH PARAGRAPH 209.250
OREGON REVISED STATUTES

SURVEY FOR: Bud Stump
Box 9040, Highway 140
Klamath Falls, Oregon 97601

LOCATION: Situated in the Carter Heights Addition, unrecorded, to the City of Ashland, Section 9, Township 39 South, Range 1 East of the Willamette Base and Meridian, Jackson County, Oregon.

PURPOSE: To survey and monument a portion of that tract of land as shown on the accompanying map.

PROCEDURE: The survey control established on recorded survey no. 5051 was utilized in this survey. Monuments set are as shown on the accompanying map.

August 29, 1974

Everett L. Swain
Professional Land Surveyor
Ashland, Oregon

