

5801

SE. COR. D.L.C. No. 45
FD. 1" G.I. PIPE
W/2 1/2" BR. CAP

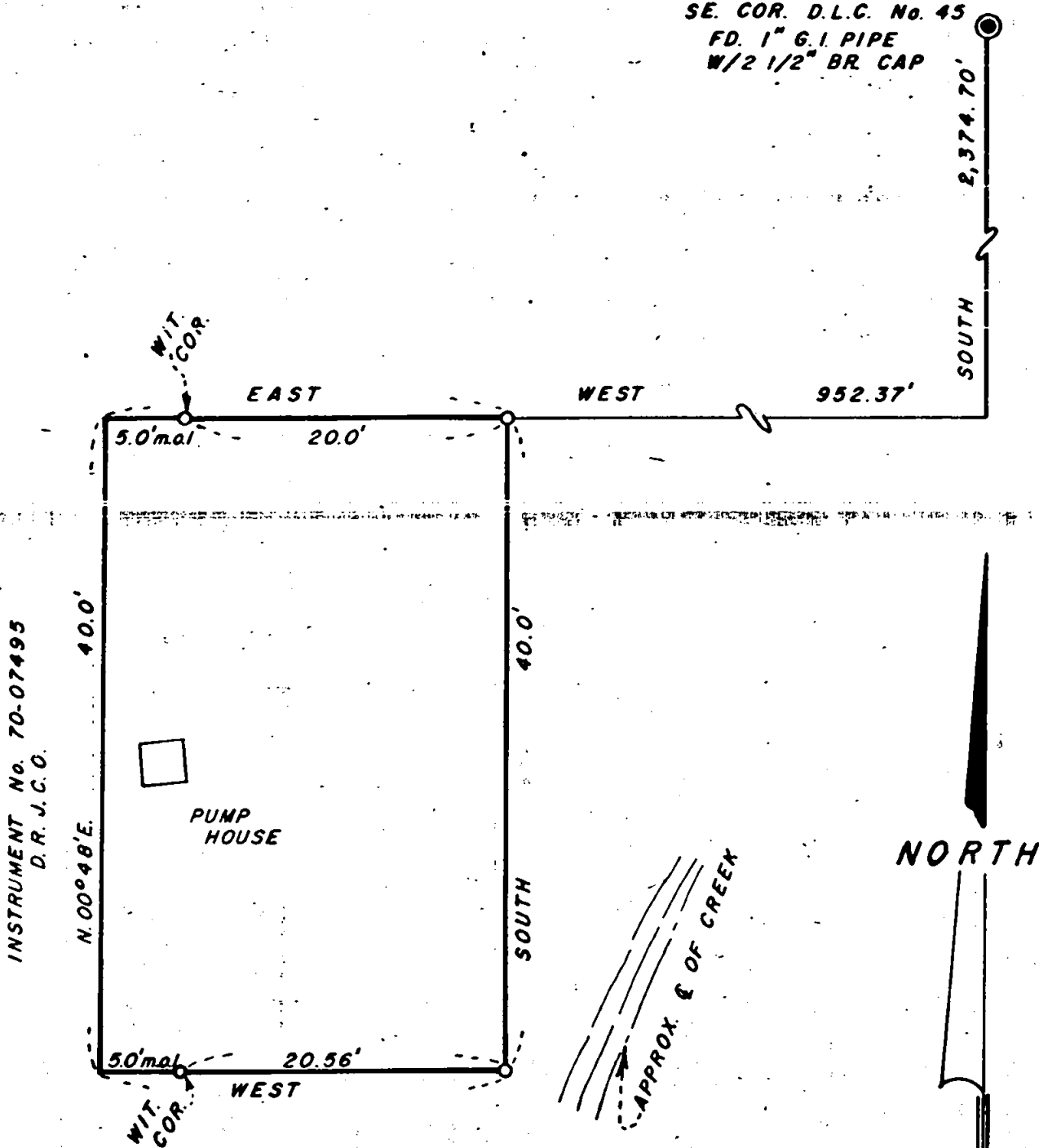

INSTRUMENT No. 70-07495
D.R. J.C.O.

REGISTERED
PROFESSIONAL
LAND SURVEYOR

Everett L. Swain

OREGON
JULY 8, 1966
EVERETT L. SWAIN
759

JACKSON COUNTY
RECEIVED
SEP 13 1974
SURVEYOR

MAP OF SURVEY
LOCATED IN
SE 1/4 OF SEC. 15, TWP. 39S., R. 1E.W.M.
JACKSON COUNTY OREGON
FOR

MRS. OLETHA M. ABBOTT

EVERETT L. SWAIN, R.L.S. ASHLAND, OREGON
SCALE: 1" = 10'
BASIS OF BEARING: AUGUST 29, 1974
TRUE BEARING AT S.E. DLC No. 45

- FOUND MONUMENTS AS SHOWN
- SET 5/8 x 24 INCH IRON PIN TAGGED RLS 759

5801

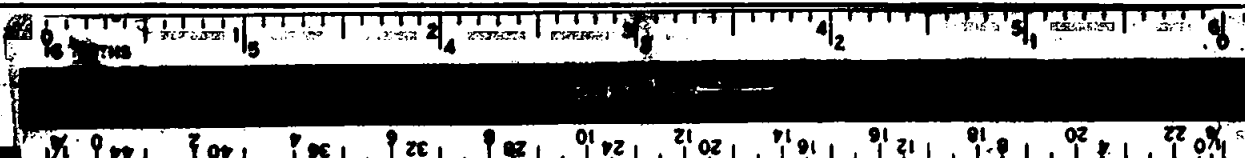

SURVEY NO. 5801

SURVEY NARRATIVE TO COMPLY WITH PARAGRAPH 209.250
OREGON REVISED STATUTES

SURVEY FOR: Oletha M. Abbott
1140 Paradise Lane
Ashland, Oregon 97520

LOCATION: Situated in the Southeast quarter of Section 15, Township 39
South, Range 1 East of the Willamette Base and Meridian, Jackson
County, Oregon.

PURPOSE: To survey, monument and prepare a legal description for a domestic
well site.

PROCEDURE: From previously established survey control, proceeded to survey
the tract as shown on the accompanying map.

August 29, 1974

Everett L. Swain
Professional Land Surveyor
Ashland, Oregon

