

5799

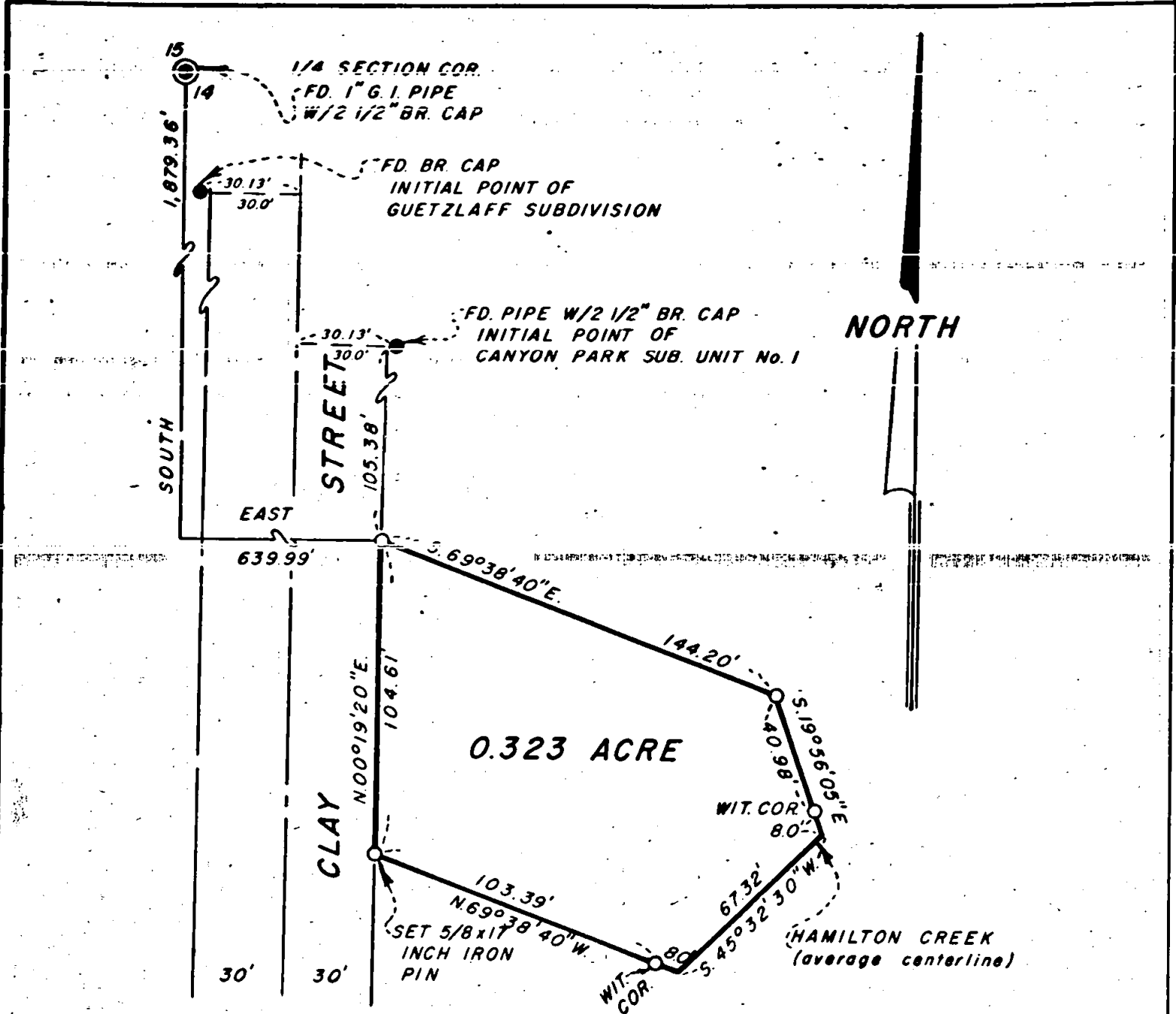

REGISTERED
PROFESSIONAL
LAND SURVEYOR

Everett L. Swain

OREGON
JULY 8, 1968
EVERETT L. SWAIN
759

JACKSON COUNTY
RECEIVED
SEP 13 1974
SURVEYOR

MAP OF SURVEY
LOCATED IN
SW 1/4 OF SEC. 14, TWP. 39S., R. 1 E.W.M.
JACKSON COUNTY OREGON
FOR

DEAN FISHER

EVERETT L. SWAIN, R.L.S. ASHLAND, OREGON
SCALE: 1" = 50' AUGUST 5, 1974
BASIS OF BEARING: N.O.A. TRUE BEARING AT N-S Q SEC. 14

- FOUND MONUMENT AS SHOWN
- SET 5/8 x 24 INCH IRON PIN TAGGED RLS 759 UNLESS OTHERWISE SHOWN



5799

SURVEY NO. 5799

SURVEY NARRATIVE TO COMPLY WITH PARAGRAPH 209.250
OREGON REVISED STATUTES

SURVEY FOR: Dean Fisher
1022 Clay Street
Ashland, Oregon 97520

LOCATION: Situated in the Southwest quarter of Section 14, Township 39
South, Range 1 East of the Willamette Base and Meridian, Jackson
County, Oregon.

PURPOSE: To survey and monument a parcel of land per clients instructions.

PROCEDURE: From previous survey control established by this office proceeded
to survey the tract of land as shown on the accompanying map.

August 5, 1974

Everett L. Swain
Professional Land Surveyor
Ashland, Oregon

REGISTERED
PROFESSIONAL
LAND SURVEYOR

Everett L. Swain
OREGON
JULY 8, 1965
EVERETT L. SWAIN
759

JACKSON COUNTY
RECEIVED
SEP 13 1974
SURVEYOR