

5794

570A

Survey for:
 SPRING STREET PROPERTIES, Inc.
 Located in the South-half,
 Section 19, T37S, R1W, W.M.
 Medford, Oregon

By: Mark E. Boyden
 Sept. 5, 1974

JACKSON COUNTY
 RECEIVED
 SEP 11 1974
 SURVEYOR

Scale: 1" = 100'

Basis of bearings: Recorded Survey No. 4020

o Fd. 3/4" i. pin flush unless otherwise indicated

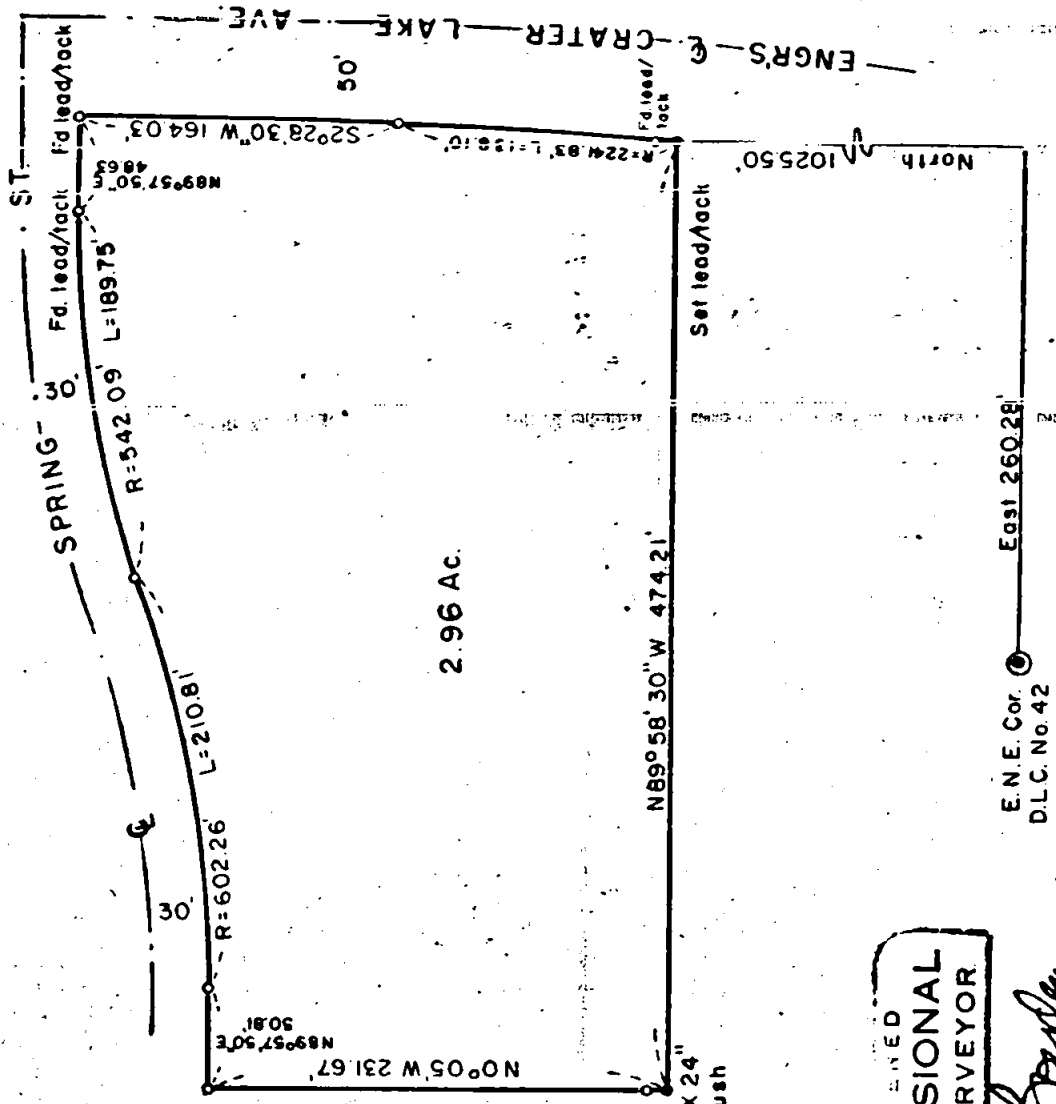

REGISTERED
 PROFESSIONAL
 LAND SURVEYOR
 Mark E. Boyden
 OREGON
 NOV. 9, 1951
 MARK E. BOYDEN
 281

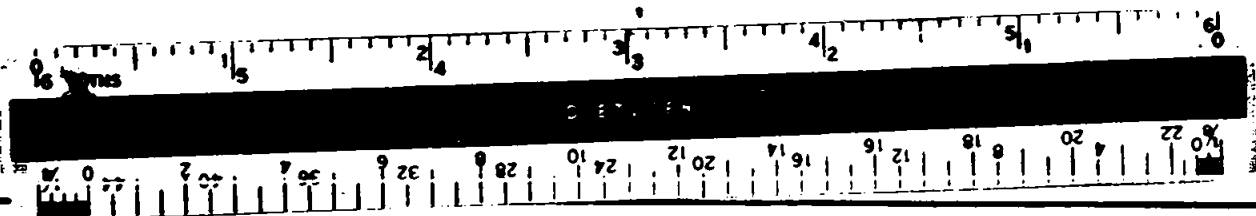

Survey No. 5794

SURVEY NARRATIVE TO COMPLY WITH O.R.S. 209.250

FOR: Spring Street Properties, Inc.
c/o Don Whain
406 South Riverside Avenue
Medford, Oregon .

PURPOSE:

1. To revise the description of Tract 1 as shown on Recorded Survey No. 4020 to include a strip of land 10 feet in width along the South boundary thereof.
2. To set new property corners to reflect said change in the South boundary of said Tract 1, being located in the S 1/2 of Sec. 19, T37SR1W, W.M.

PROCEDURE: Found the original Southwest and Southeast corner monuments of Tract 1 and from same, set the new property corners as shown on the annexed map.

September 5, 1974

