

Survey for:  
HARRY and DAVID  
Located in the West-half of  
Sec. 23, T38SR1W, W.M.  
By: Mark E. Boyden  
August 26, 1974

P.O.B. is North, 161.36' &  
West, 1060.55' from the 3/4"  
iron pipe of the SE cor. DLC 59

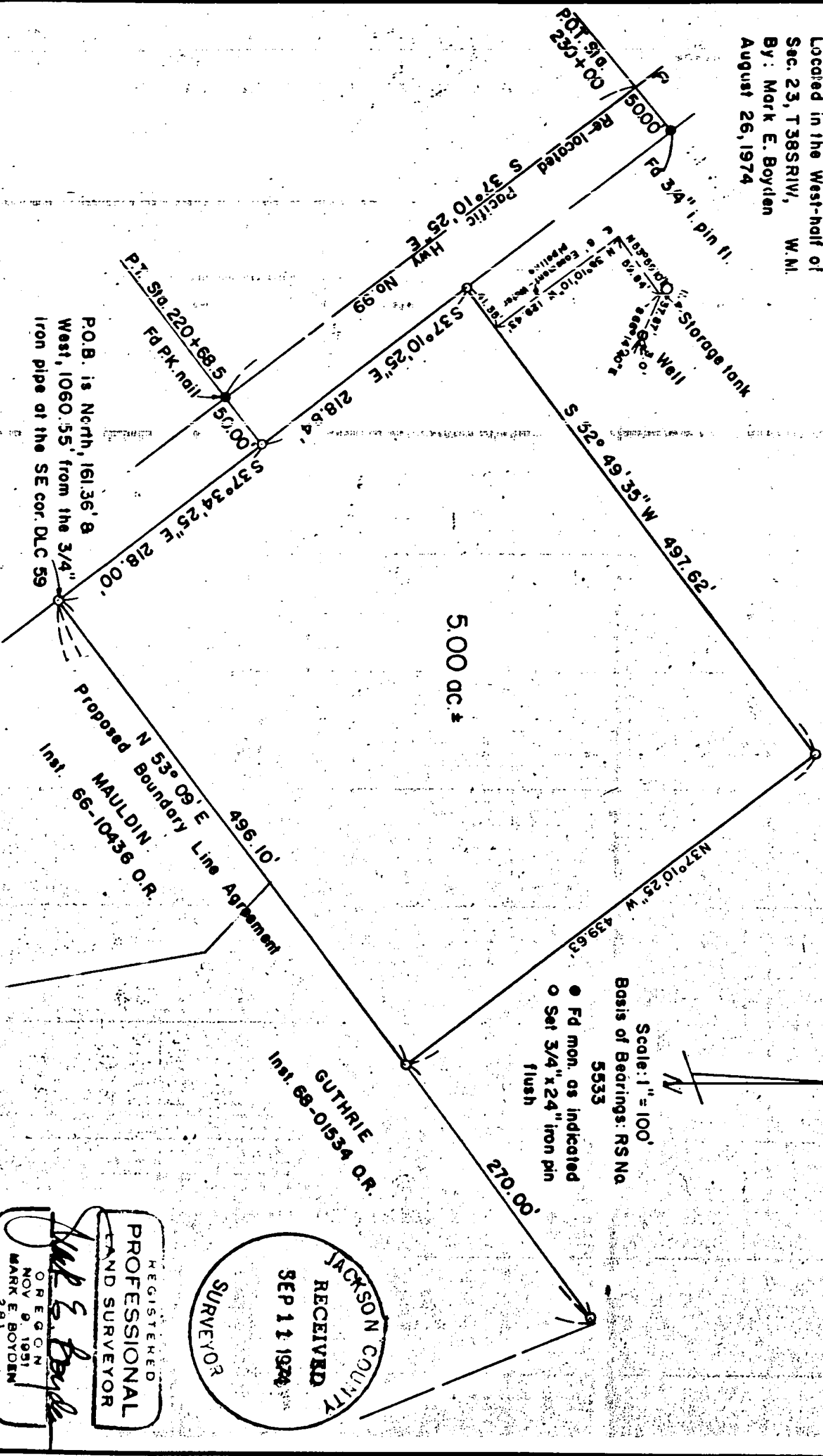

Scale: 1" = 100'  
Basis of Bearings: RS Na  
5533

- Fd mon. as indicated
- Set 3/4" x 24" iron pin flush

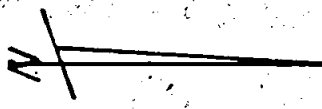

JACKSON COUNTY  
RECEIVED  
SEP 11 1974  
SURVEYOR

REGISTERED  
PROFESSIONAL  
LAND SURVEYOR  
Mark E. Boyden  
OREGON  
NOV 9 1951  
MARK E. BOYDEN  
281

5792

Survey No. \_\_\_\_\_

**SURVEY NARRATIVE TO COMPLY WITH O.R.S. 209.250**

**FOR:**

Harry and David  
2518 South Pacific Highway  
Medford, Oregon, 97501

**PURPOSE:**

1. To monument and prepare description for boundary line agreements between the properties of Harry and David (Tract 'C' of Deed Volume 473, Page 18) and the properties of Mauldin (Ins. #66-10436, O.R.) and Guthrie (Ins. #68-01534, O.R.)
2. To monument and describe a tract proposed to be conveyed by Harry and David, being located in the West-half of Sec. 23, T38SR1W, W.M.

**PROCEDURE:**

Utilizing a one second theodolite, an electronic measuring instrument and chain, tied to monuments as shown on the annexed map. From said data, set monuments to control the boundary line agreements and the conveyance tract as shown on said map.

August 26, 1974

