

Survey For:  
**VICKERS, JONES, SANDERS & MEAD**  
 Located in the South-half of  
 Sec. 32, T37S R1W, W.M.  
 By: Mark E. Boyden  
 August 12, 1974

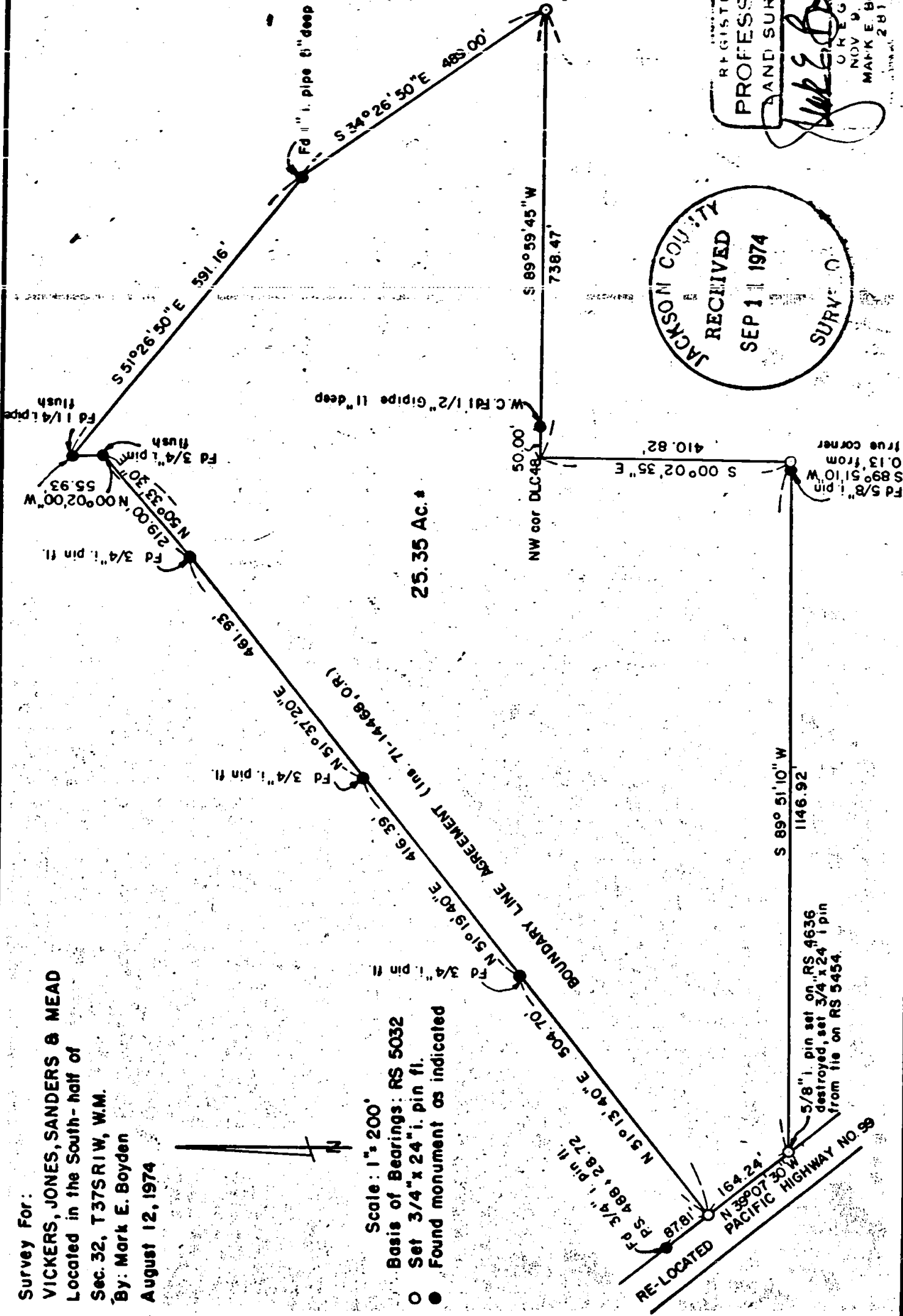

- Scale: 1" = 200'
- Basis of Bearings: RS 5032
- Set 3/4" x 24" i. pin fl.
- Found monument as indicated

25.35 Ac. \*



JACKSON COUNTY  
 RECEIVED  
 SEP 1 1974  
 SURV. O

REGISTERED  
**PROFESSIONAL**  
 LAND SURVEYOR  
 Mark E. Boyden  
 U.S. REG. C.N.  
 NOV 9 1951  
 MARK E. BOYDEN  
 281

5791

Survey No. \_\_\_\_\_

SURVEY NARRATIVE TO COMPLY WITH O.R.S. 209.250

FOR: Vickers, Jones, Sanders & Mead  
c/o Richard K. Mead  
4763 Fern Valley Road  
Medford, Oregon, 97501

PURPOSE: To monument and describe a tract proposed to be purchased from Thelma D. Madray, being located in the South-half of Section 32, T37SR1W, W.M.

PROCEDURE: Utilizing a one-second theodolite, an electronic measuring instrument and chain, enclosed the subject tract by random traverse. Ties were made to monuments utilized on Recorded Survey Nos. 4610, 4636, 5032 and 5454. Also monuments set for a survey for A. Soitano as described in Book 'A', Page E-39 on file in the Office of the County Surveyor were also tied and utilized for control.

From said data, monumented the additional corners of said tract as shown on the attached map.

August 12, 1974

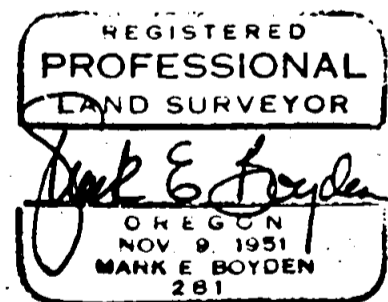
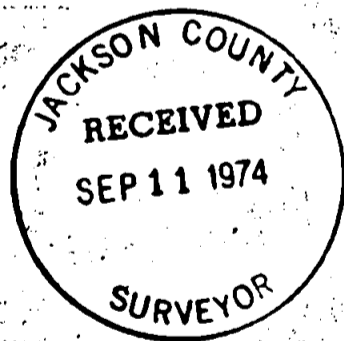

RECEIVED