

5790

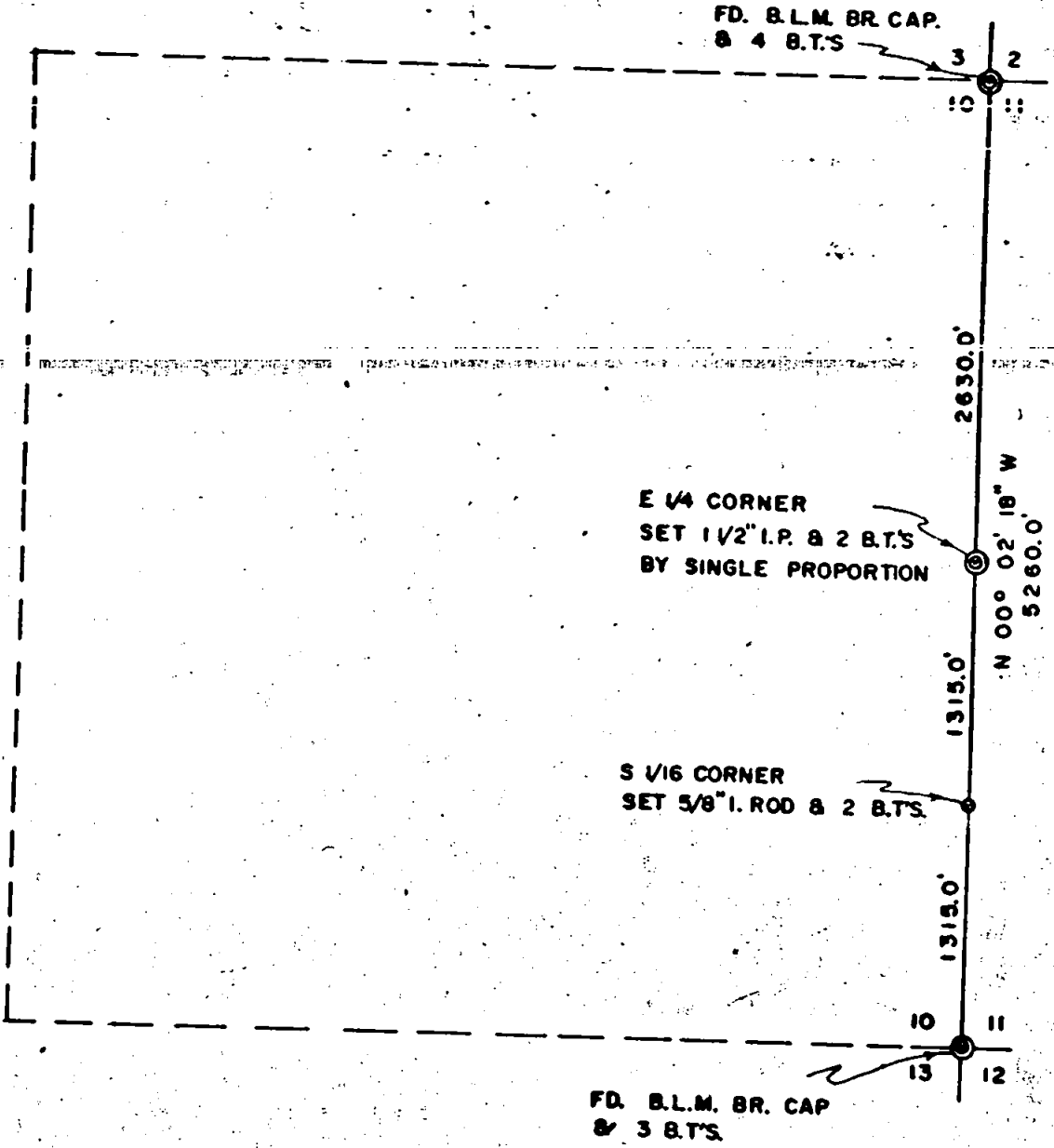
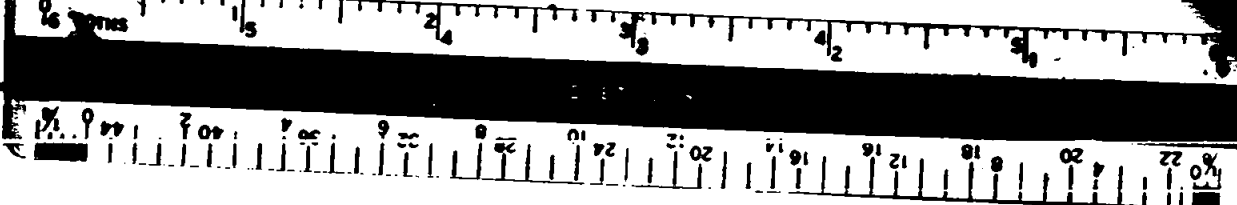

JACKSON COUNTY  
 RECEIVED  
 SEP 10 1974  
 SURVEYOR

NOTE:  
 BEARING IS REFERRED TO THE TRUE MERIDIAN  
 BASED UPON SOLAR OBSERVATIONS.

REGISTERED PROFESSIONAL  
 ENGINEER  
 3024  
*Richard L. Templin*  
 OREGON  
 NOV. 18, 1948  
 RICHARD L. TEMPLIN, JR.

RICHARD L. TEMPLIN  
 CONSULTING ENGINEER

PLAT OF DEPENDENT RESURVEY  
 EAST LINE OF SECTION 10  
 LOCATED IN  
 T. 37 S, R 2 E, W. M.  
 JACKSON COUNTY, OREGON

5790

Surveyed For: Louisiana Pacific Corp., Central Point, Ore.  
 Scale: 1" = 1000'  
 Aug. 29, 1974.

5780

corners were set from an open ended traverse along the east line of Section 10 which was verified by running the true line to set the S 1/16th section corner.

The true line was blazed and marked with blue plastic ribbon.

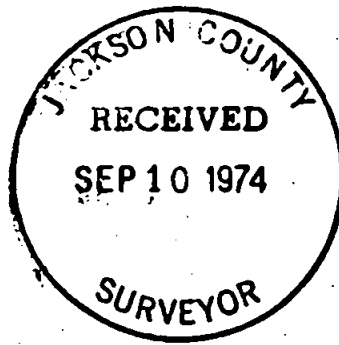

MEMBER  
PROF. ENGINEERS OF OREGON  
PROF. LAND SURVEYORS OF OREGON

5780

TELEPHONE  
803-476-7114

RICHARD L. TEMPLIN  
CONSULTING ENGINEER

718 N.E. SIXTH STREET  
GRANTS PASS, OREGON  
97526

August 29, 1974

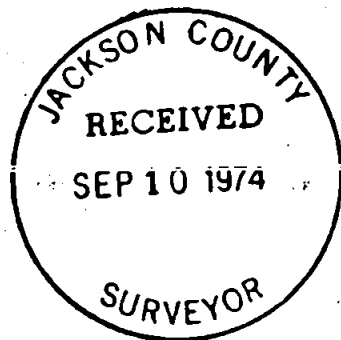

SURVEY NARRATIVE

Location : Section 10, T. 37 S., R. 2 E., W.M.

Surveyed for: Louisiana Pacific Corp., Central Point, Oregon

Purpose: To establish the east line of the SE $\frac{1}{4}$  of the SE $\frac{1}{4}$  of Section 10 for purpose of logging timber purchased from Mr. John Walch.

The corner of Sections 2, 3, 10 and 11 is monumented with an iron pipe 2 $\frac{1}{2}$  inches in diam. with brass cap marked

|        |       |
|--------|-------|
| T 37 S | R 2 E |
| S 3 S  | 2     |
| -----  |       |
| S 10 S | 11    |
| 1966   |       |

with bearing trees as described in the official field notes of the BLM and on file in the Jackson County Surveyor's office.

Thence S 00°02'18" E on the calculated true line between Sections 10 and 11 for 2630.0 feet to the point for the  $\frac{1}{4}$  corner between Sections 10 and 11 set at proportionate distance, and which I monument with a 5/8th inch diam. iron rod, 30 ins. in length set 4 ins. below the surface of a cultivated field from which,

A white Oak, 7 ins. in diam. bears S 71° E., 157.4 feet dist. mkd.  
"  $\frac{1}{4}$  S 11 RE 3024 BT"

A white Oak, 6 ins. in diam. bears S. 74° W., 199.8 feet dist. mkd.  
"  $\frac{1}{4}$  S 10 RE 3024 BT"

Thence continue S. 00°02' 18" E. on the east line of Section 10 for 1315.0 feet to the point for the S 1/16th Section Corner between Sections 10 and 11 which I monument with a 5/8th inch diam. iron rod, 30 ins. in length set 25 ins. in the ground from which,

A leaning Black Oak, 11 ins. in diam. bears N 87° E., 12.9 feet dist. mkd. "S 1/16 RE 3024 BT"

A Douglas Fir, 6 ins. in diam., bears N. 03° E., 12.9 feet distant mkd. " S 1/16 RE 3024 BT"

An unrecorded, old iron pipe 1 inch in diam in a mound of rocks bears S 23° W., 12.65 feet distant.

Thence continue S. 00°02'18" E. for 1315.0 feet to the corner common to Sections 10, 11, 12 and 13 which is monumented with an iron pipe 2 $\frac{1}{2}$  inches in diam. with a BLM brass cap as described in the official BLM field notes.

This survey executed with a Wild t-16ED transit theodolite and a K & E Microranger electronic distance measurement instrument. All bearings are referred to the true meridian based upon solar observations. The above