

5785

SURVEY NO. 4233

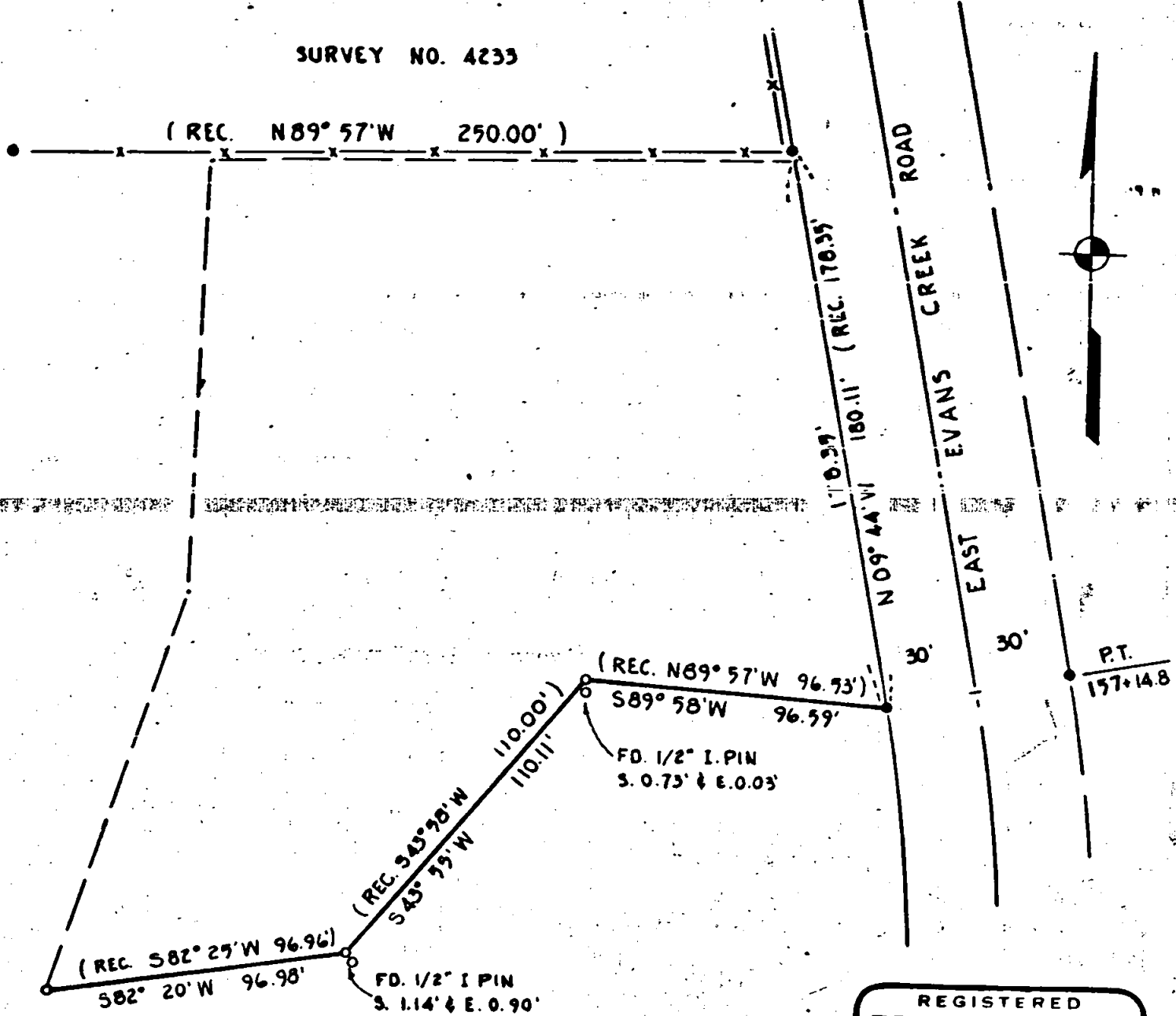

LEGEND:

- — SET 5/8" x 24" IRON PIN
  - — FOUND 5/8" IRON PIN
- BASIS OF BEARING: SURVEY NO. 4233

REGISTERED  
PROFESSIONAL  
LAND SURVEYOR

*Larry J. Friar*

OREGON  
JULY 16, 1971  
LARRY J. FRIAR  
961

PLAT OF SURVEY  
FOR  
RUSSEL HODGE

LOCATED IN THE N.W. 1/4 OF SECTION 3,  
TOWNSHIP 36 SOUTH, RANGE 4 WEST, W. M.,  
JACKSON COUNTY SCALE: 1" = 50'  
OREGON. DATE: AUG. 1974  
SURVEYED BY: FRIAR - MOFFIT SURVEYING,  
MEDFORD, OREGON.

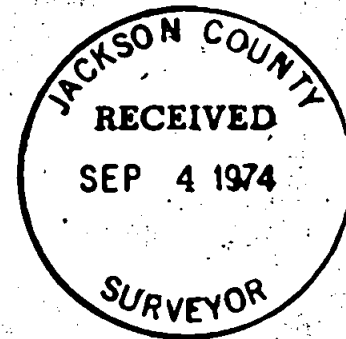

5785

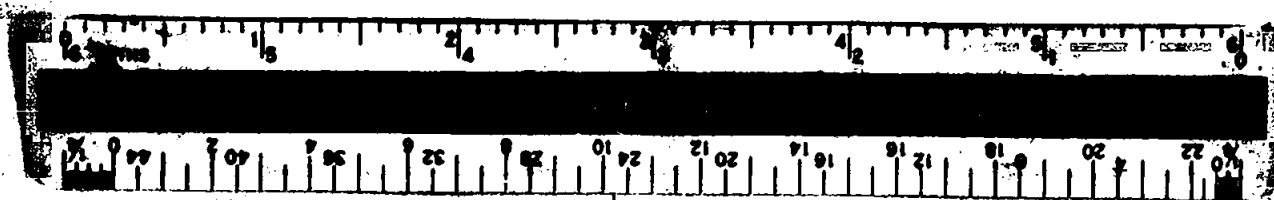

SURVEY NO. 5785

**SURVEY NARRATIVE TO COMPLY WITH O. R. S. 209.250**

**SURVEY FOR:** Russel Hodge  
3045 E. Evans Creek Road  
Rogue River, Oregon

**LOCATION:** N. W.  $\frac{1}{4}$  of Section 3, Township 36 South, Range  
4 West, Willamette Meridian, Jackson County,  
Oregon.

**PURPOSE:** To Establish clients South Property Line.

**PROCEDURE:** Using found 5/8 inch pins on Westerly Right  
of Way of E. Evans Creek Road for control, ran  
property lines according to clients Legal  
Description.

The error of closure of the description was  
adjusted proportionately and pin's set on the  
South line as shown on the attached map.

Due to the economics involved, the client did  
not wish to attempt to resolve obvious discrepancies  
found by this Survey.

**DATE:** August 14, 1974

LARRY J. FRIAR  
PROFESSIONAL LAND SURVEYOR

