

5781

SEC. 2

SEC. 11

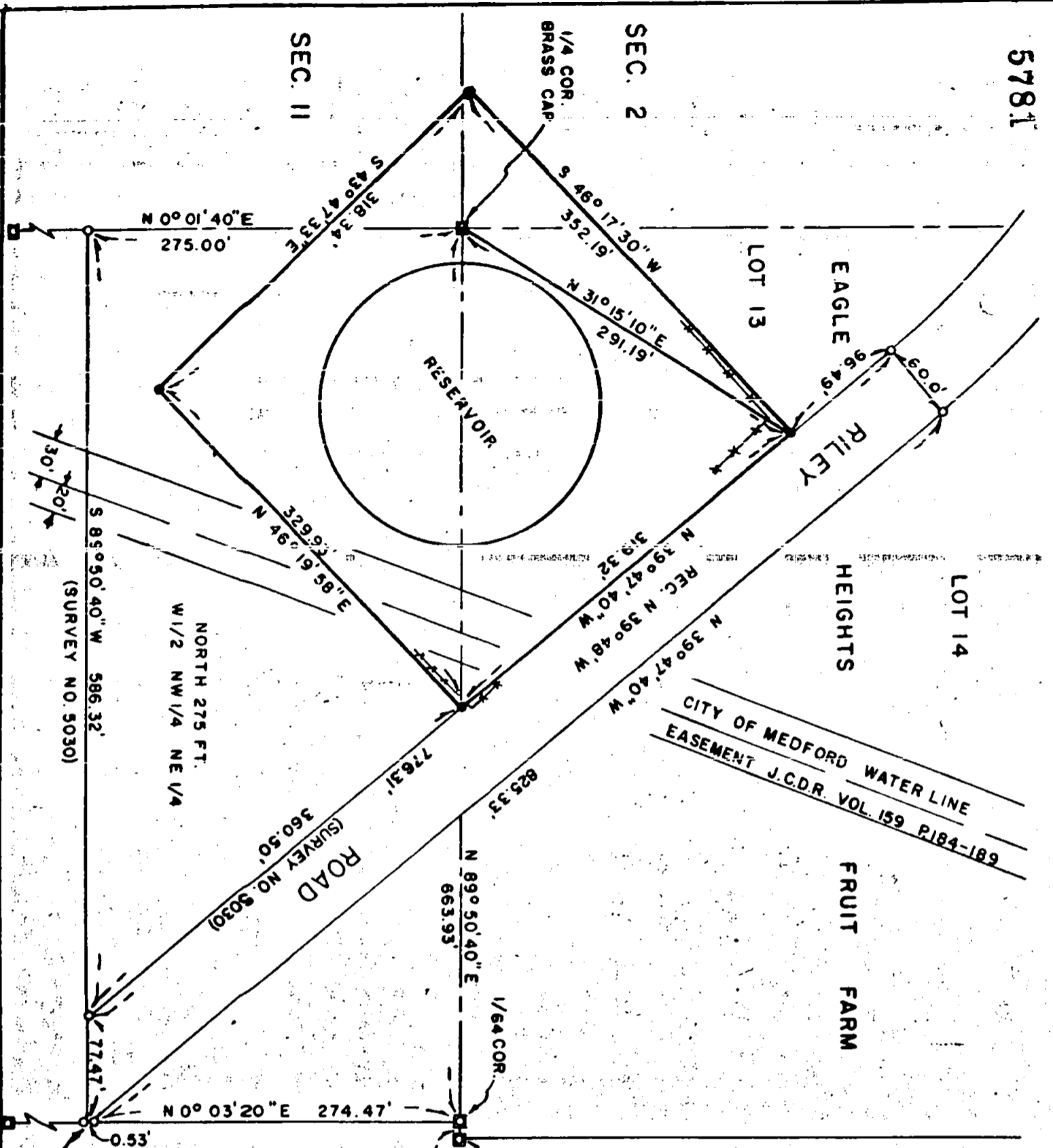

REGISTERED
PROFESSIONAL
LAND SURVEYOR

Edward A. McGinty
OREGON
JULY 10, 1953
EDWARD A. MCGINTY
301

JACKSON COUNTY
RECEIVED
AUG 30 1974
SURVEYOR

- FD. 5/8" IRN. PIN
- SET 5/8" IRN. PIN
- CONCRETE MONUMENT

SURVEY IN S/2 SEC. 2, N/2 SEC. 11
T. 36S. R. 1W. W.M.
FOR
VETERANS ADMINISTRATION
72-42-1

EDWARD MC GINTY
MEDFORD, OREGON
SCALE: 1" = 100'
JUNE, 1974

SEE NARRATIVE

5781

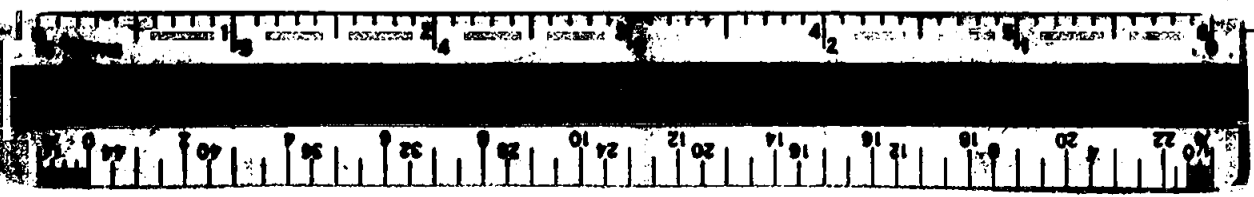

SURVEY NO. 5781

SURVEY NARRATIVE TO COMPLY WITH O.R.S. 209-250

SURVEY FOR: Veterans Administration
White City, Oregon
(Mr. Beal) 72-42-1

SURVEY BY: Edward A. McGinty, R.S.
Medford, Oregon
June, 1974

BASIS OF BEARING: Survey No. 5030

LOCATION OF SURVEY: South 1/2 of Sec. 2 and the North 1/2 of Sec. 11
T.36 S., R.11. W1.

PRECEDENCE OF SURVEY:

This survey was made for the purpose of segregation of the reservoir site from a larger tract. Portions of previous survey No. 5030 are shown, however, I found monuments disturbed near the S.E. corner of previous survey, by persons unknown, they were obviously moved when concrete was placed around them.

The center line of Riley Road was previously determined on Survey No. 5030 by using county data and reference points, etc .

Found that deed record calls in easement to water line location apparently differs than the actual location on the ground.

The boundaries inclose the fenced area by approx. 0.5 ft. on the NWly, SWly and the SEly sides with the NEly abutting the county road.

At the 1/4 cor. found a 3 in. brass capped pipe, about 3 ins. deep, set in 1962 by the county surveyor. Monuments set on this survey being 5/8 in. x 24 in. iron pins with plastic tops, set approx. flush with the surface.

