

SURVEY PLAT & NARRATIVE TO COMPLY WITH
PARAGRAPH 209.250, OREGON REVISED STATUTES

Survey for: Harold Mace
1220 S. Stage Road
Medford, Oregon 97501

Survey by: Charles H. Hurst, L.S.
23 North Ivy
Medford, Oregon 97501

Purpose : To separate the tract shown (from O.R. 71-03349).

Bearing : Meridian from Survey No. 1047.

Procedure : Distances by EDM.

Survey situate in D.L.C. 39
(NE $\frac{1}{4}$ SW $\frac{1}{4}$ Section 1)
T. 38 S., R. 2 W., W.M.
Jackson County, Oregon.

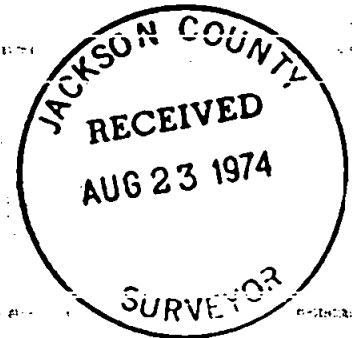

SCALE: 1" = 30'

Fd. 1 1/2" iron pipe
SE cor. DLC 39

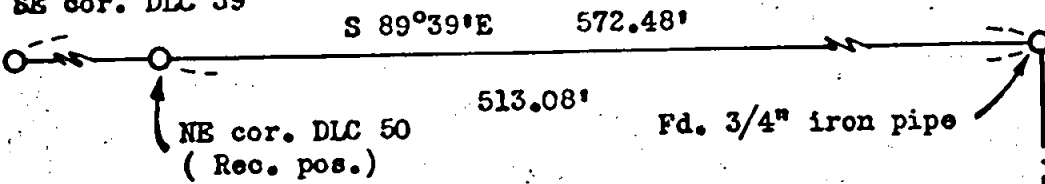

LEGEND

● Set 5/8"x24" iron pins

REGISTERED
PROFESSIONAL
LAND SURVEYOR

Charles H. Hurst

OREGON
OCTOBER 30, 1959
CHARLES H. HURST
483

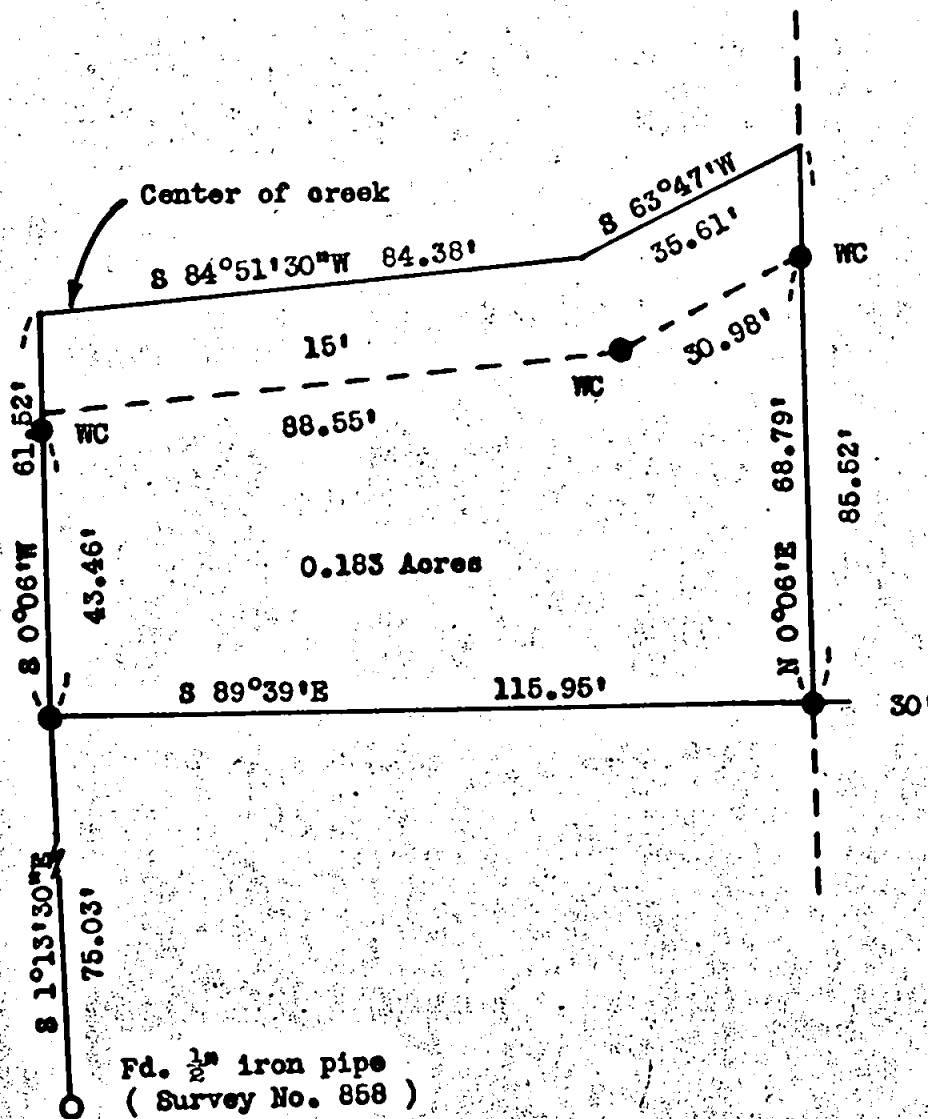

MAY 1 1974

F.d. spike & shiner
at S. Stage Road

0.37'

S1 T38 R1W