

SURVEY PLAT & NARRATIVE TO COMPLY WITH
PARAGRAPH 209.250, OREGON REVISED STATUTES

Survey for: D. A. Eichorn
903 West Flora
Ontario, Calif.
91762

Survey by: Charles H. Hurst, L.S.
23 North Ivy
Medford, Oregon
97501

Purpose : To locate the section line between Sections 11 & 12
South of Mill Creek Drive for fence line construction.

Bearing : USCE coordinate inverse converted from grid to true
bearing.

Procedure : Measurements by EDM equipment. 1/2" iron pipe recovered
near the SW corner of DR 240-397 apparently is the 1"
iron pipe called for by deed. Theoretical N 1/16 corner
per USCE coordinates falls S of 1/2" pipe 7.65' ± 0.04',
the true SW corner of said tract.

Fd. Sec. Cor.
Br. cap mon.

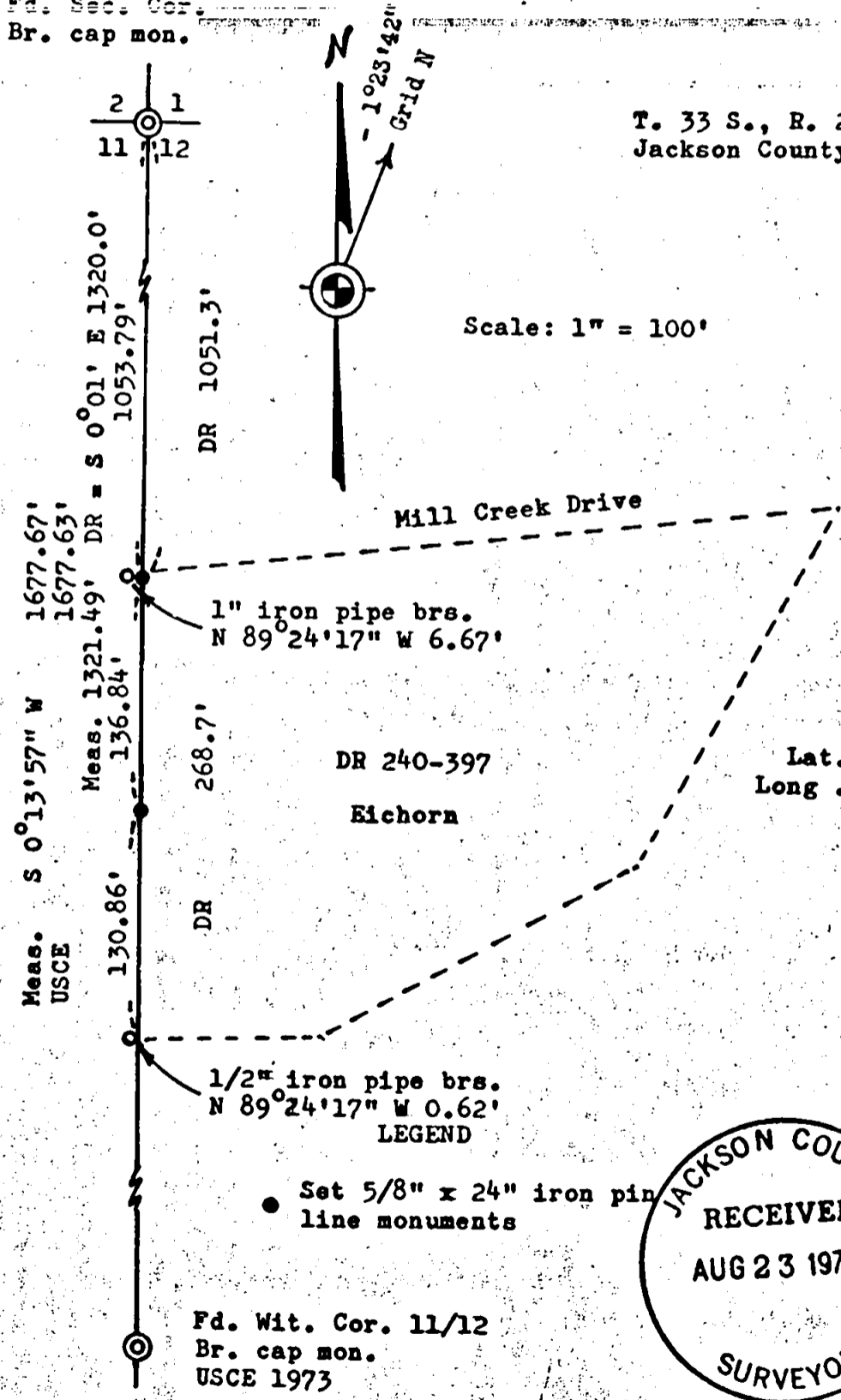

T. 33 S., R. 2 E., W.M.
Jackson County, Oregon.

Scale: 1" = 100'

Lat. 42°43'06"
Long. 122°32'21"

REGISTERED
PROFESSIONAL
LAND SURVEYOR

Charles H. Hurst

OREGON
OCTOBER 30, 1958
CHARLES H. HURST
483

AUG 15 1974

JACKSON COUNTY
RECEIVED
AUG 23 1974
SURVEYOR