

SURVEY NARRATIVE AND PLAT TO COMPLY WITH
PARAGRAPH 209.250, OREGON REVISED STATUTES

Survey for: Michael A. Breeden
1705 Gregory Road
Central Point, Oregon

Survey by: Charles H. Hurst
23 North Ivy
Medford, Oregon

Bearing : Based on the meridian for Survey No. 1747

Purpose : To monument the corners and define the lines as shown.

Procedure

Measurements by EDM equipment and six second theodolite. The 3/4" iron pipe monument for the quarter corner between Sections 8 and 9 was found to have been removed. Accordingly, a 2" x 29" iron pipe was set for the corner. Witness objects of record.

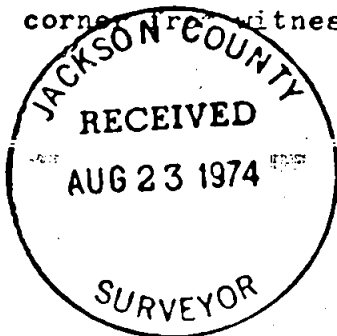

SURVEY SITUATE IN GOV'T. LOT 2, SECTION 9, IN
T. 37 S., R. 2 W., W.M., JACKSON COUNTY, ORE.

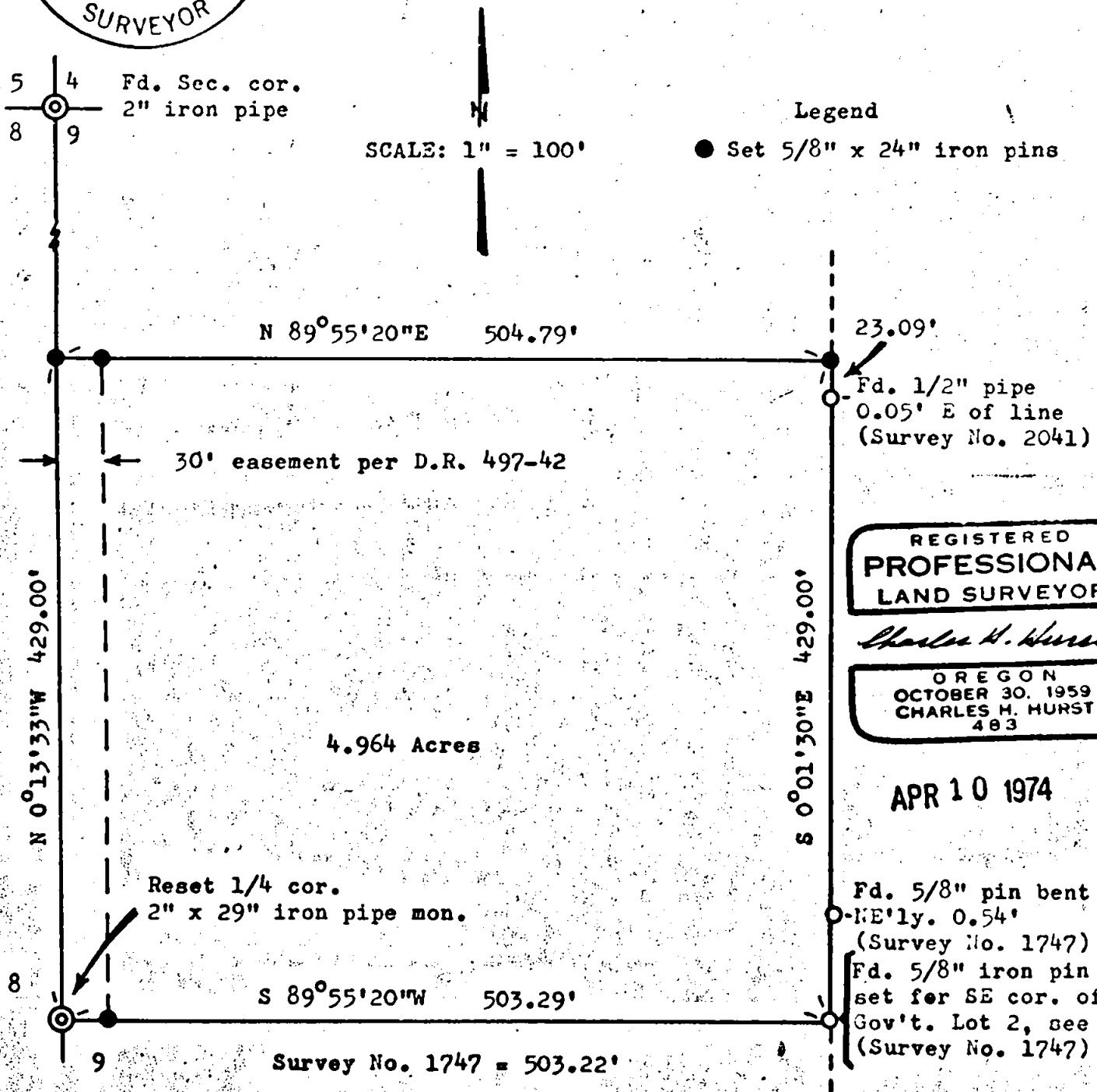

REGISTERED
PROFESSIONAL
LAND SURVEYOR

Charles H. Hurst

OREGON
OCTOBER 30, 1959
CHARLES H. HURST
483

APR 10 1974

Fd. 5/8" pin bent
-NE'y. 0.54'
(Survey No. 1747)
Fd. 5/8" iron pin
set for SE cor. of
Gov't. Lot 2, see
(Survey No. 1747)

