

8771

SURVEY FOR SUN STUDS IN SECTION 20, T.32S., R.1W.W.M. BY: BURTON W. HOLT

AUGUST 1974

SCALE: 1"=400'



Burton W. Holt

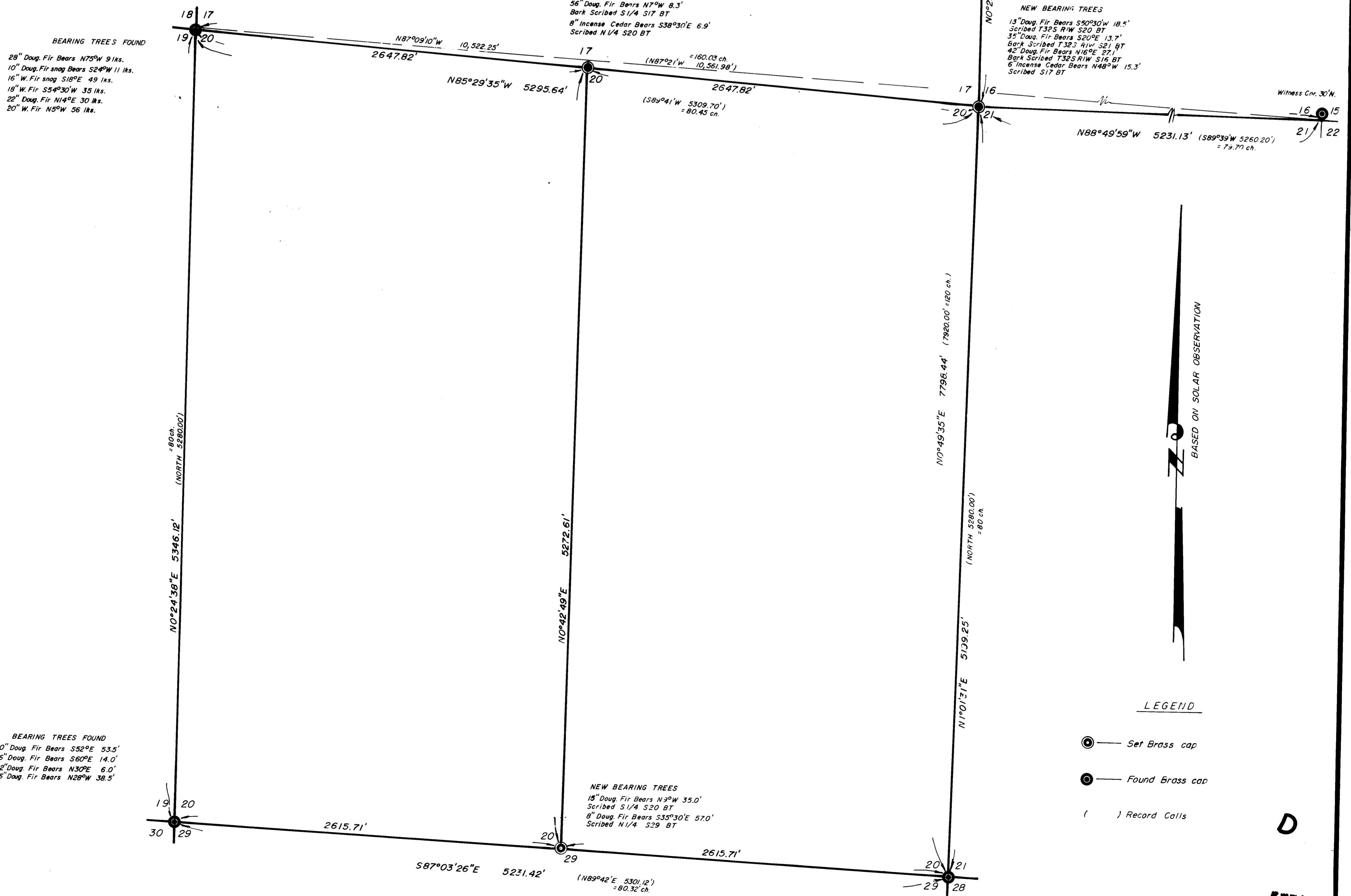

8771

REFER TO R.S. # 7885

SURVEY NARRATIVE TO COMPLY WITH PARAGRAPH 209.250 O. R. S.

SURVEY FOR: Sun Studs, Inc.
P. O. Box 1127
Roseburg, Oregon 97470

LOCATION: Section 20 Township 32 South Range 1 West, Willamette Meridian, Jackson County, Oregon.

PURPOSE: To reestablish the Northeast corner and both the North and South one-quarter corners.

PROCEDURE: Found all adjacent corners necessary and set brass caps by proportionate measurement.

All bearings are based on solar observation.

Survey was executed with a Hewlett Packard 3800 distance meter, a Wild T-2 transit theodolite and a 200 foot steel chain.

August 21, 1974

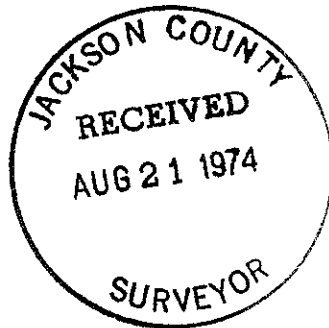

Burton W. Holt

