

# MAJOR LAND PARTITION

APPROVAL:

*Bob Morrison* August 12, 1974  
ASHLAND PLANNING COMM. DATE

LOCATED IN  
SW 1/4 OF SEC. 4, TWP. 39S., R. 1 E.W.M.  
JACKSON COUNTY OREGON  
FOR

DONALD L. GREENE  
574 LONG WAY  
ASHLAND, OREGON 97520

FILED FOR RECORD THIS THE 21st DAY OF  
August 1974 AT 4:34 O'CLOCK P.M.  
AND RECORDED IN VOLUME 1 PAGE 7 OF  
"MAJOR LAND PARTITION" IN JACKSON COUNTY, OREGON.

*Harry Chapman*  
COUNTY CLERK By: *Ruby A. Poling*  
Deputy

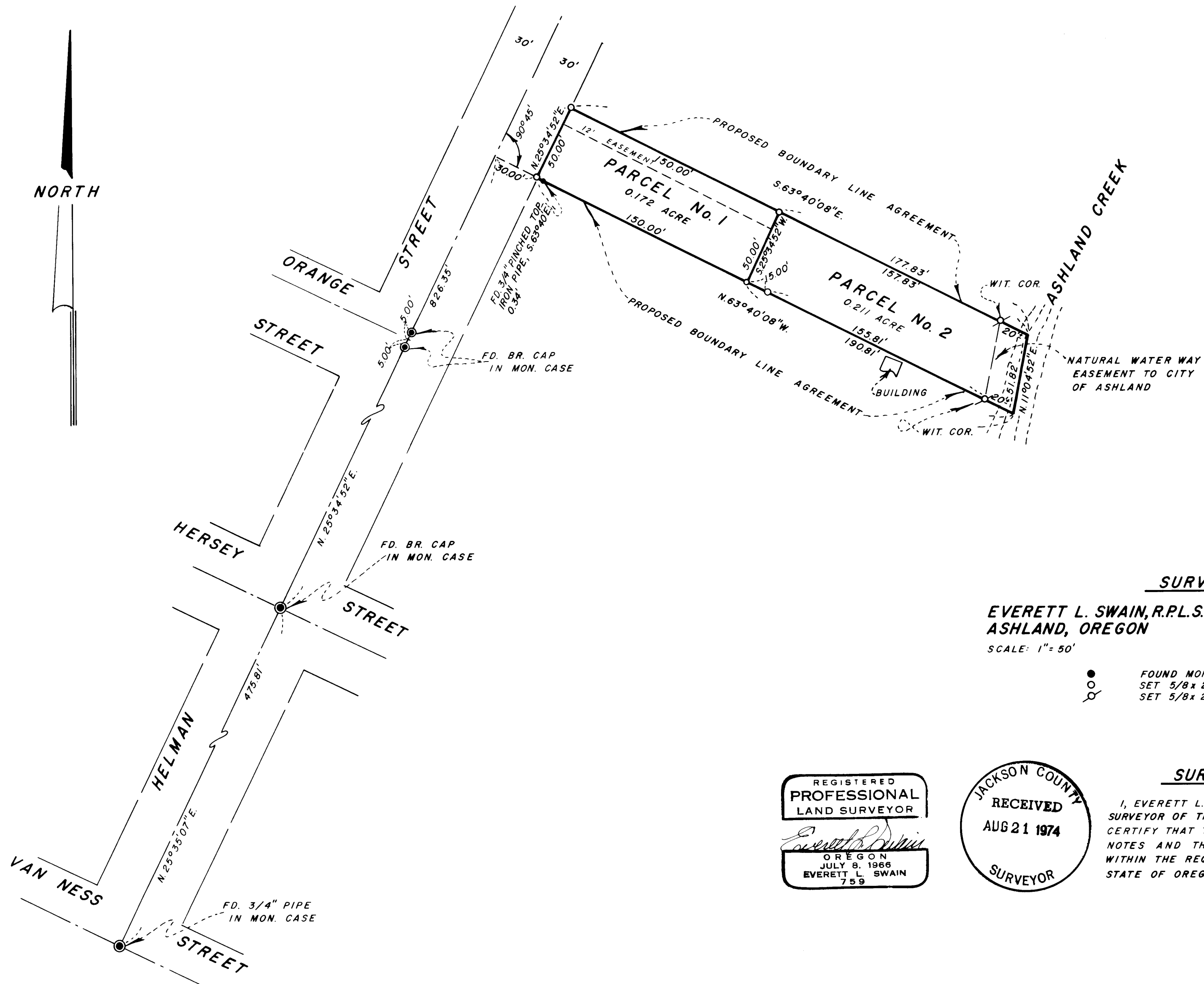
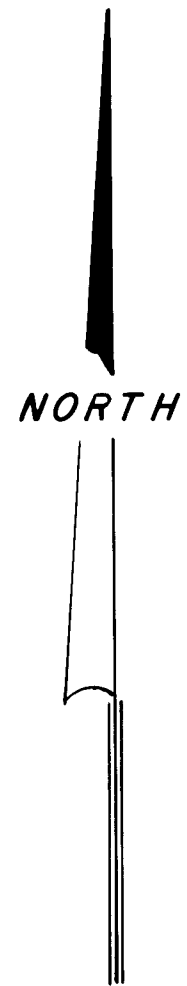

### SURVEYOR

EVERETT L. SWAIN, R.P.L.S.  
ASHLAND, OREGON

MAY 16, 1974

SCALE: 1" = 50'

N.O.A.A. TRUE BEARING N-S & OF SEC. 4

- FOUND MONUMENTS AS SHOWN
- SET 5/8 x 24 INCH IRON PIN TAGGED RLS 759
- ⊗ SET 5/8 x 24 INCH IRON PIN TAGGED RLS 759 IN CONCRETE

REGISTERED  
PROFESSIONAL  
LAND SURVEYOR

*Everett L. Swain*

OREGON  
JULY 9, 1966  
EVERETT L. SWAIN  
759

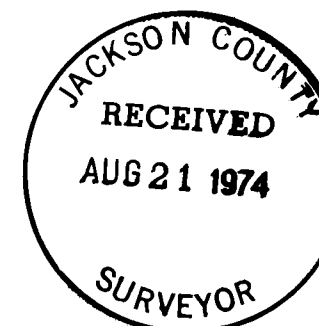

### SURVEYOR'S CERTIFICATE

I, EVERETT L. SWAIN, REGISTERED PROFESSIONAL LAND SURVEYOR OF THE STATE OF OREGON No. 759, HEREBY CERTIFY THAT THIS PLAT IS CONFORMABLE TO THE FIELD NOTES AND THE SURVEY HAS BEEN CORRECTLY EXECUTED WITHIN THE REQUIREMENTS AND REGULATIONS OF THE STATE OF OREGON.

*Everett L. Swain*  
SURVEYOR