

5769

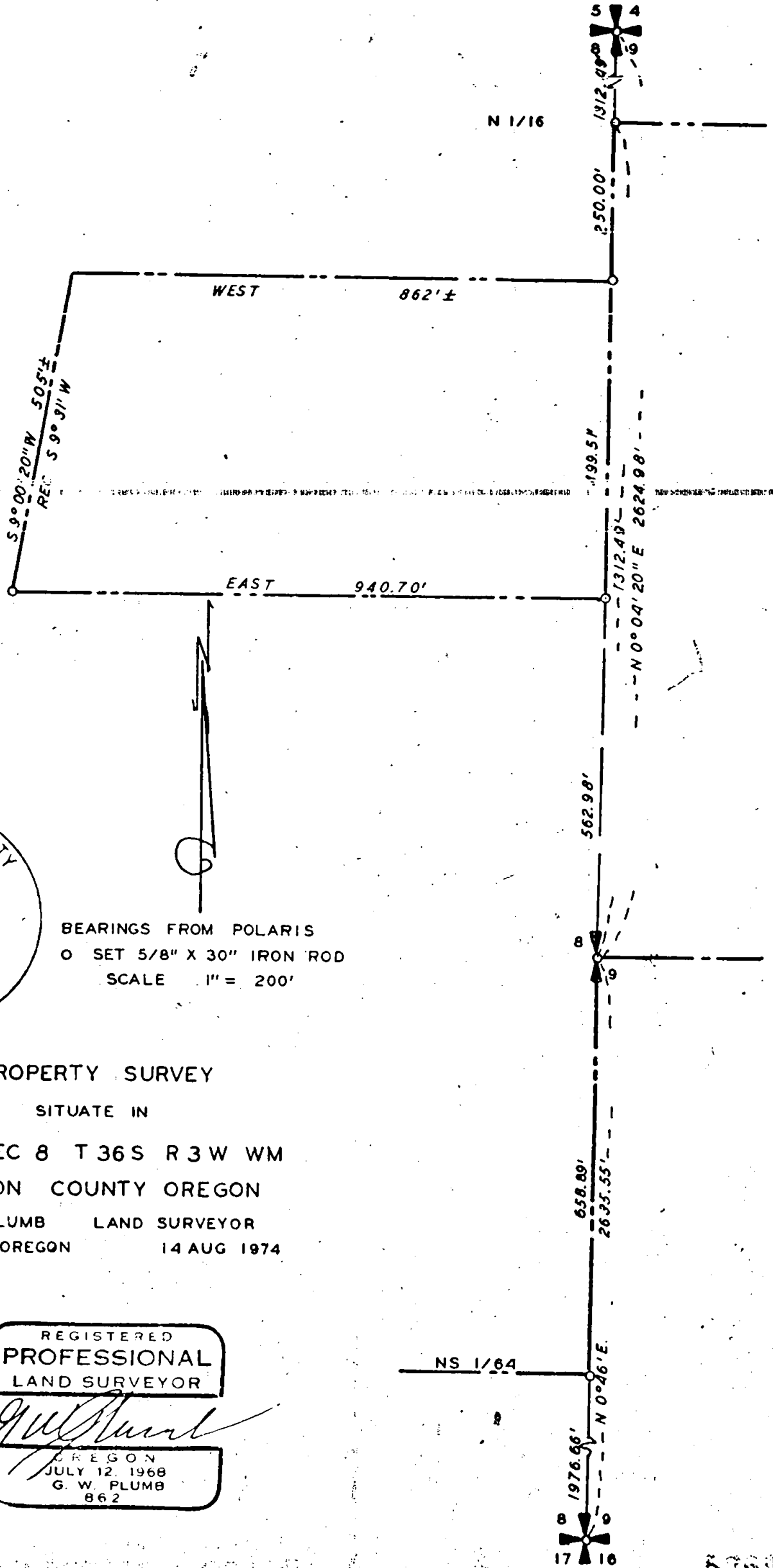

JACKSON COUNTY  
 RECEIVED  
 AUG 19 1974  
 SURVEYOR

BEARINGS FROM POLARIS  
 O SET 5/8" X 30" IRON ROD  
 SCALE 1" = 200'

PROPERTY SURVEY

SITUATE IN

E 1/2 SEC 8 T 36 S R 3 W WM

JACKSON COUNTY OREGON

G W PLUMB LAND SURVEYOR  
 MEDFORD OREGON 14 AUG 1974

REGISTERED  
 PROFESSIONAL  
 LAND SURVEYOR

*G. W. Plumb*  
 OREGON  
 JULY 12, 1968  
 G. W. PLUMB  
 862

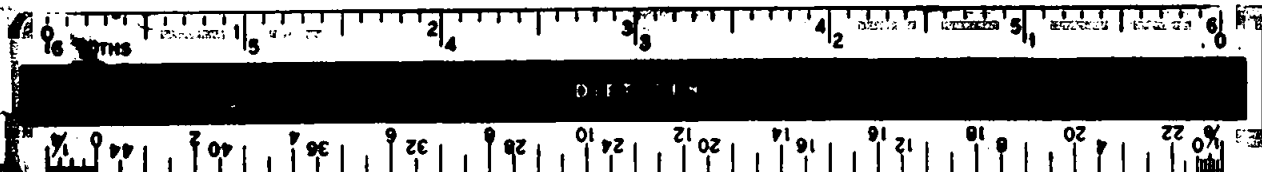

Survey for T. D. Mc Devitt  
1280 Rogue River Highway  
Gold Hill, Oregon 97525

Survey by G. W. Plumb Land Surveyor  
P. O. Box 904  
Medford, Oregon 97501

Location E $\frac{1}{2}$  Sec. 8, T. 36 S., R. 3 W., W.M.  
Jackson County, Oregon

Found  $\frac{1}{2}$ " pipe for corner of Sections 4, 5, 8 and 9. Two of the original bearing trees remain; a 26" white oak bears North 55° East 99.8 feet and a 31" black oak bears North 49° 30' West 91.2 feet. Found  $\frac{1}{2}$ " pipe for  $\frac{1}{4}$  corner of Sections 8 and 9. A white oak witness tree bears S. 72° E. 42.9 feet. Found brass capped pipe with bearing trees to the SE, SW, and NW as called in the records of the County Surveyor. Traversed between section corners and set the subdivision corners as shown on the accompanying map. Set SW corner of property on west line of parent property on the bearing adjusted to the true bearing of the section line.

REGISTERED  
PROFESSIONAL  
LAND SURVEYOR

*G. W. Plumb*

OREGON  
JULY 12, 1968  
G. W. PLUMB  
862

JACKSON COUNTY  
RECEIVED  
AUG 19 1974  
SURVEYOR