

.5766

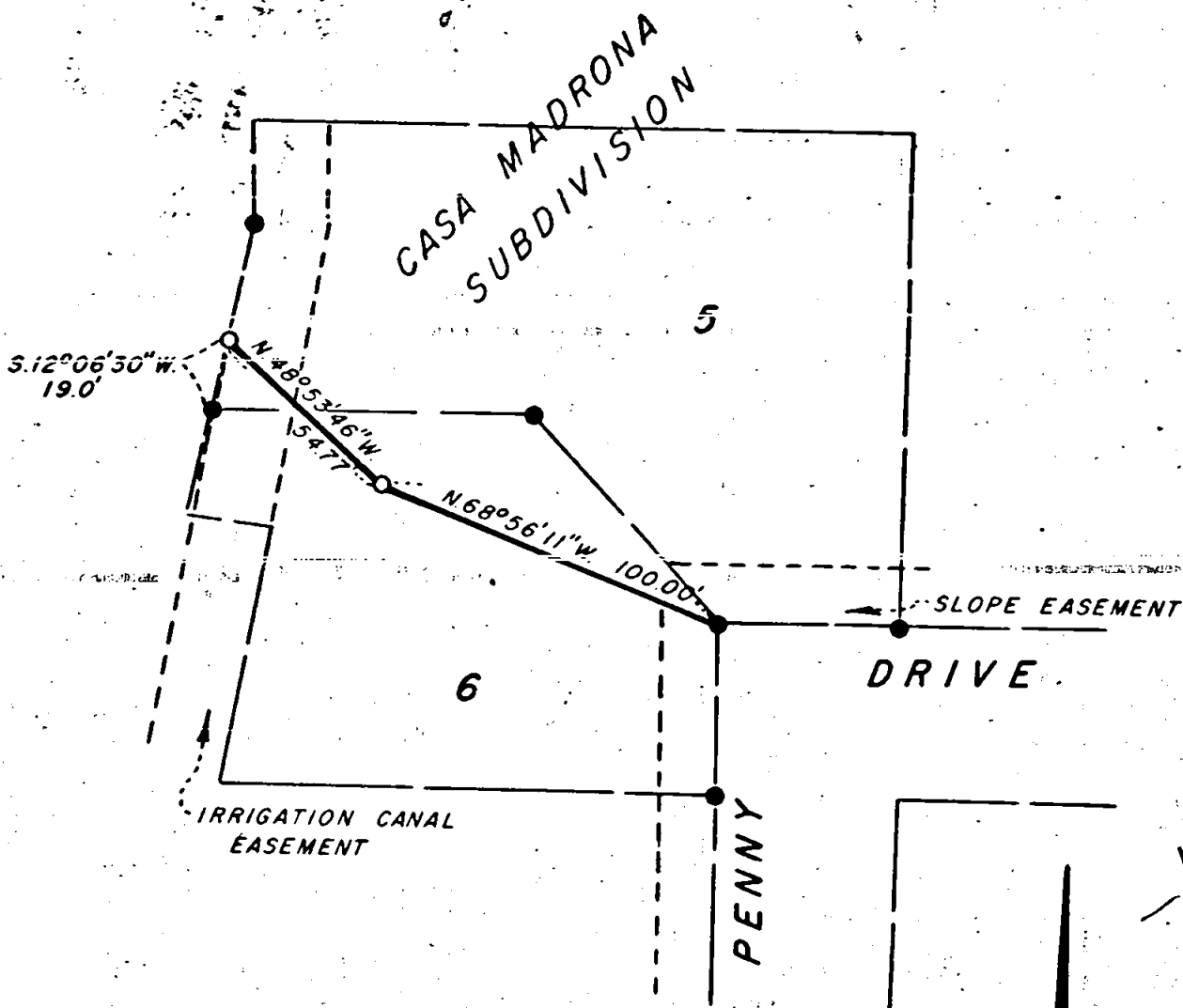

NORTH

REGISTERED PROFESSIONAL LAND SURVEYOR

Everett L. Swain

OREGON
JULY 8, 1966
EVERETT L. SWAIN
759

JACKSON COUNTY
RECEIVED
AUG 16 1974
SURVEYOR

MAP OF SURVEY
LOCATED IN
LOTS 5 & 6 OF CASA MADRONA SUBDIVISION
NW 1/4 OF SEC. 15, TWP. 39S., R. 1 E.W.M.
JACKSON COUNTY OREGON
FOR

NEIL MARTIN

EVERETT L. SWAIN, R.L.S.

ASHLAND, OREGON

SCALE: 1" = 50'
BASIS OF BEARING:

JULY 17, 1974
CASA MADRONA SUBDIVISION

- FOUND 5/8 INCH IRON PIN
- SET 5/8 x 24 INCH IRON PIN TAGGED RLS 759

.5766

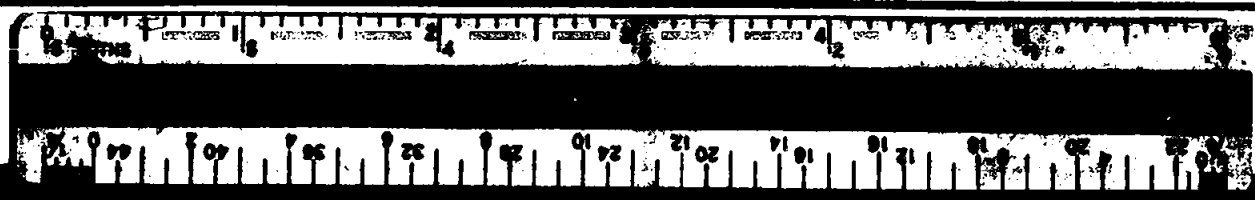

SURVEY NO. .5766

SURVEY NARRATIVE TO COMPLY WITH PARAGRAPH 209.250
OREGON REVISED STATUTES

SURVEY FOR: Neil Martin
925 Penny Drive
Ashland, Oregon 97520

LOCATION: Situated in Lots 5 and 6 of Casa Madrona Subdivision in the North-
west quarter of Section 15, Township 39 South, Range 1 East of
the Willamette Base and Meridian, Jackson County, Oregon.

PURPOSE: To survey and monument a new ownership boundary between the existing
owners of Lots 5 and 6 of the Casa Madrona Subdivision, as now
recorded.

PROCEDURE: Found the original subdivision lot corners and used these as
control for the survey as shown on the accompanying map.

July 17, 1974

Everett L. Swain
Professional Land Surveyor
Ashland, Oregon

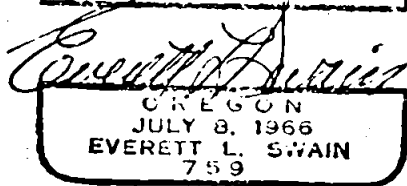
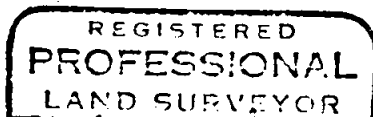
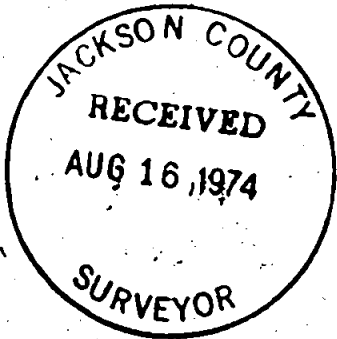

S15 T39 R1E