

SCALE: 1" = 200'

• = MON. FD.  
 O = 5/8" x 30" ROD SET  
 ALL BEARINGS PER  
 RECORD SURVEY NO.  
 5192

# SURVEY

SE 1/4 OF SEC. 34<sup>IN</sup> T.35S, R.4W. WM  
 JACKSON COUNTY, OREGON

FOR  
 JAMES HARPER  
 P.O. BOX 266  
 ROGUE RIVER, ORE.

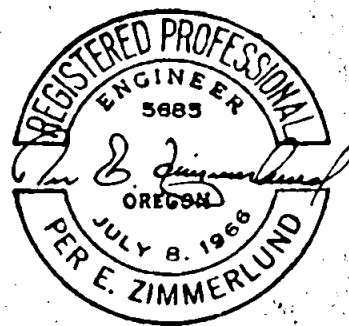
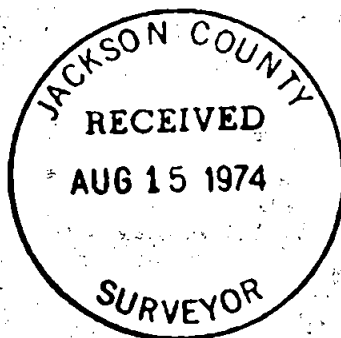

PER E. ZIMMERLUND  
 CONSULTING ENGINEER  
 ROGUE RIVER, OREGON  
 W.O. 314, AUG, 1974

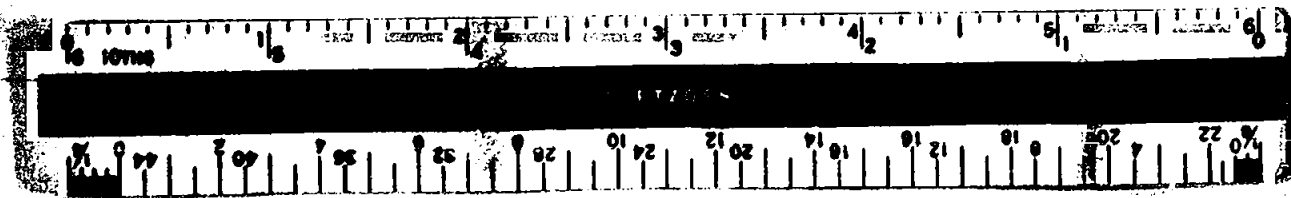

# **SURVEY NARRATIVE TO COMPLY WITH PARAGRAPH 209.250 O. R. S.**

**SURVEY FOR:** Mr. James Harper  
P. O. Box 266  
Rogue River, Oregon 97537

**LOCATION:** The Southeast Quarter, Section 34, Township 35 South,  
Range 4 West of the Willamette Meridian, Jackson County,  
Oregon.

**PURPOSE:** To survey and monument a 4.6 acre tract.

**PROCEDURE:** Beginning at the  $\frac{1}{4}$  Corner common to Sections 3 and 34, I  
sight the Section Corner common to 34, 35, 2, and 3;  
thence I run along the South line of Section 34, S 89°  
56'30" E 1054.43 feet to a point; thence I run N 0°03'  
30" E 30 feet to a  $\frac{5}{8}$ " iron rod per R. S. No. 3435;  
thence continue N 0°03'30" E 556.93 feet to a  $\frac{5}{8}$ " iron  
pin per R. S. No. 3435; thence I run N 42°03'30" E 115.29  
feet to a  $\frac{5}{8}$ " iron pin per R. S. No. 3435; thence I run  
N 15°56'50" E 242.26 feet to a point; thence I run S 89°  
57'40" E 114.89 feet which point I set a  $\frac{5}{8}$ " iron pin;  
thence I run S 0°24'10" E 875.68 feet at which point I  
set a  $\frac{5}{8}$ " iron pin.

All bearings are based on Recorded Survey No. 5192.

Survey was executed with a Wild T-16ED Transit Theodolite  
and 200.00 foot steel chain.

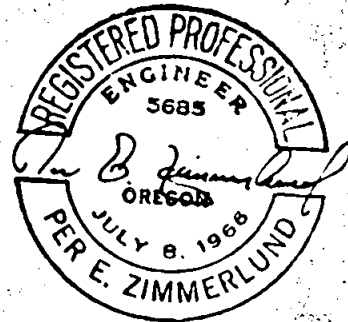
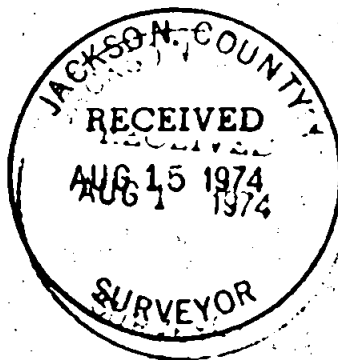

August 1974