

5764

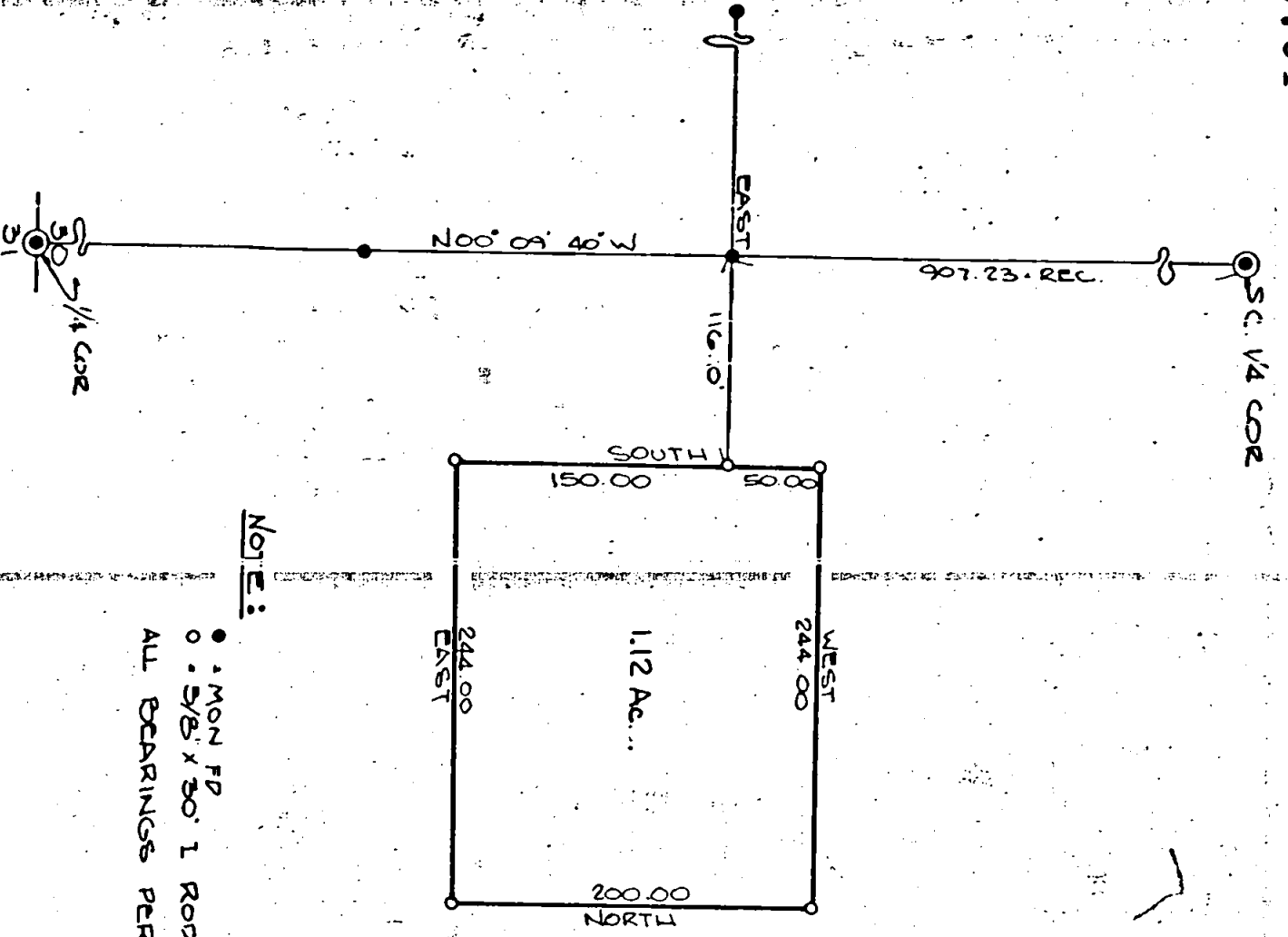

NOTE:

- MON FD
 - 5/8" x 30" 1 ROD SET
- ALL BEARINGS PER RS NO. 3310

SCALE: 1"=100'



SURVEY

IN THE NW 1/4 OF THE SE 1/4
 OF SEC. 30 T. 36S., R. 4W., W.M. J.
 JACKSON COUNTY, OREGON

FOR
 MR. DAVID CASH
 377-A SAVAGE CK. RD.
 ROGUE RIVER, OREGON

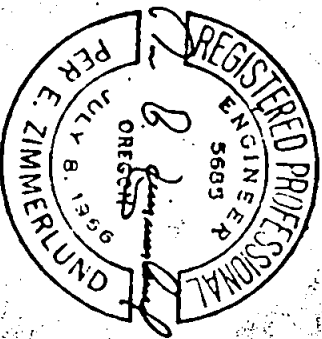
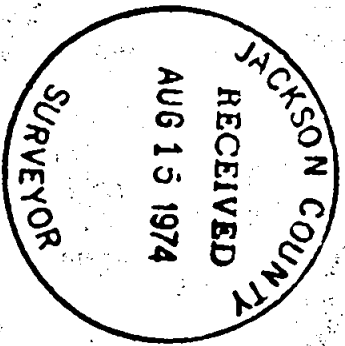

PER E. ZIMMERLUND
 CONSULTING ENGINEER
 ROGUE RIVER OREGON
 W.O. 313 AUG, 1974

5764

SURVEY NARRATIVE TO COMPLY WITH PARAGRAPH 209.250 O. R. S.

SURVEY FOR: Mr. David Cash
377-A Savage Creek Road
Grants Pass, Oregon 97526

LOCATION: In the NW $\frac{1}{4}$ of the SE $\frac{1}{4}$ of Section 30, Township 36 South,
Range 4 West, Willamette Meridian, Jackson County, Oregon.

PURPOSE: To survey and monument that tract of land shown on the
attached map.

PROCEDURE: Beginning at a 5/8" iron rod set per Record Survey No.
3310, said rod being South 00°09'40" East of and 907.23
feet distance from the Center Quarter Corner of Section
30; thence East 116.10 feet at which point I set a 5/8"
diameter iron rod monumenting the TRUE POINT OF BEGINNING
of this survey; thence South 150.00 feet, at which point
I set a 5/8" diameter iron rod; thence East 244.00 feet
at which point I set a 5/8" diameter iron rod; thence
North 200.00 feet, at which point I set a 5/8" diameter
iron rod; thence West 244 feet, at which point I set a
5/8" diameter iron rod.

All bearings are based on the North-South Center Section
line per Recorded Survey No. 3310.

Survey was executed with a Wild T-16ED Transit Theodolite
and 200.00 foot steel chain.

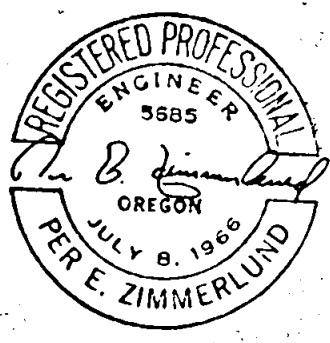
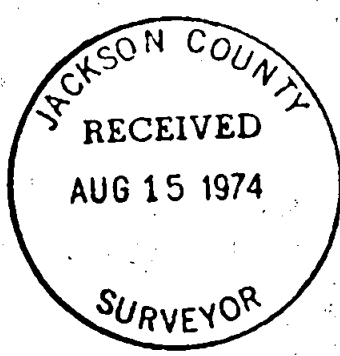

August, 1974