

.5763

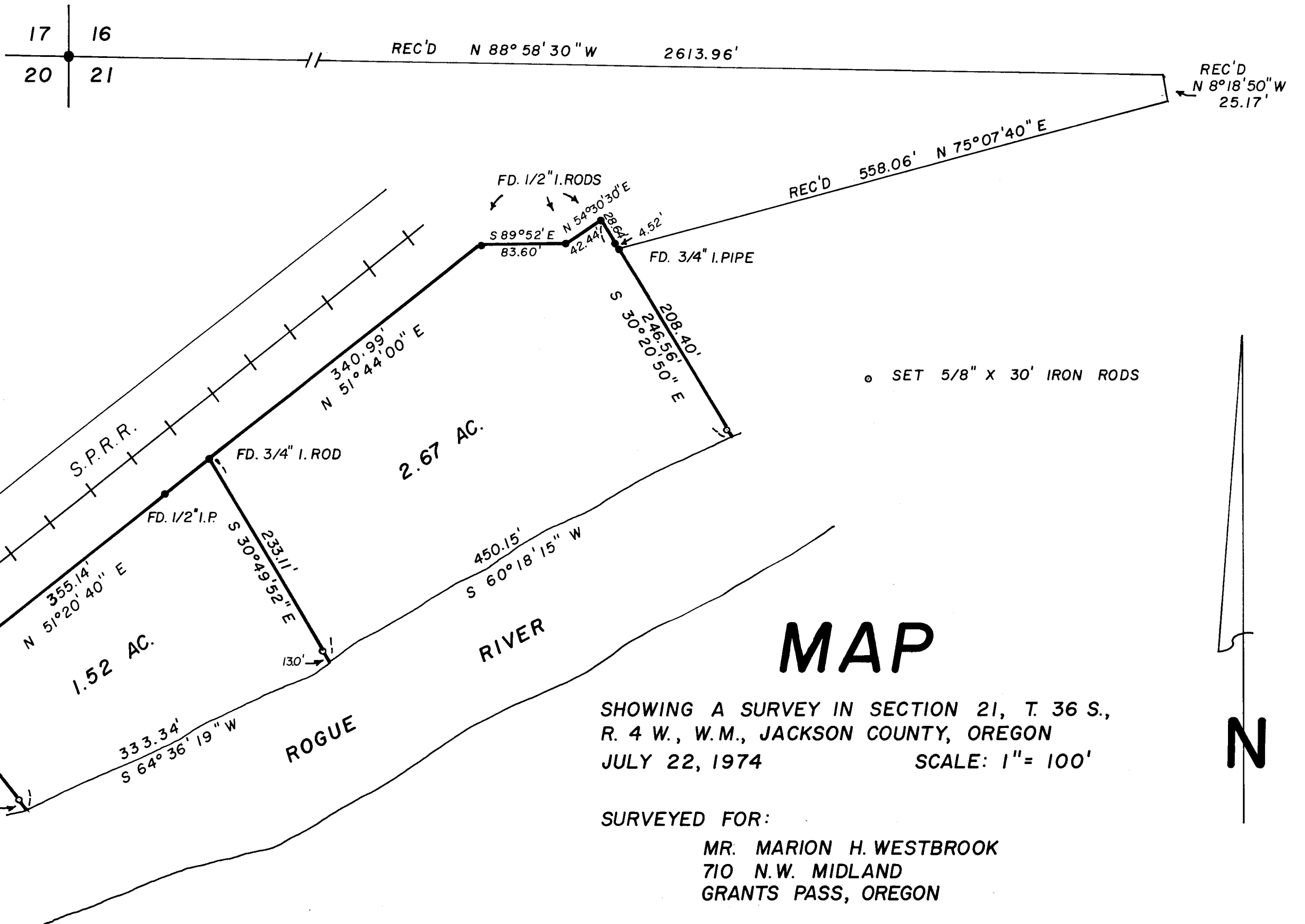

MAP

SHOWING A SURVEY IN SECTION 21, T. 36 S.,
 R. 4 W., W.M., JACKSON COUNTY, OREGON
 JULY 22, 1974 SCALE: 1" = 100'

SURVEYED FOR:
 MR. MARION H. WESTBROOK
 710 N.W. MIDLAND
 GRANTS PASS, OREGON

SURVEYED BY:
 MAX H. HULL SURVEYING
 602 N.W. 5th ST.
 GRANTS PASS, OREGON

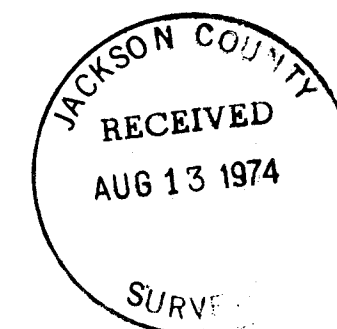

REGISTERED
 PROFESSIONAL
 LAND SURVEYOR

Max H. Hull

OREGON
 JULY 11, 1969
 MAX H. HULL
 901

.5763



MAX H. HULL Land Surveying

602 N. W. 5th. Street Grants Pass, Oregon 97526

SURVEY NARRATIVE to comply with Paragraph 209,250, O. R. S.

DATE: July 22, 1974

FOR: Mr. Marion H. Westbrook
710 N.W. Midland
Grants Pass, Oregon

PURPOSE: To Survey an agreement line between properties located in Section 21, Township 36 South, Range 4 West, Willamette Meridian Jackson County, Oregon.

PROCEDURE: Using monuments found on the North and East boundaries of the 2.68 acre parcel per Survey 1930, I set a new monument on the North bank of the Rogue River on the same bearing as Survey 1930; thence from a 1/2" Iron Pipe on the Southerly right of way of the S.P.R.R., I Surveyed South 51°44'00" West 340.99 feet to a 3/4" Iron Pipe that has been agreed to be the common property corner; thence I Surveyed the agreed line between the properties, South 30°49'52" East 233.11 feet to the North bank of the Rogue River; thence returning to the agreement corner, I Surveyed South 51°20'40" West 355.14 feet to a 1/2" Iron Pipe; thence South 38°16' East 154.48 feet to the North bank of the Rogue River.

The tie to the Northwest corner of Section 21 is shown at record distances and bearings per Survey 1930.

Meridian is based on Survey 1930.

