

5761

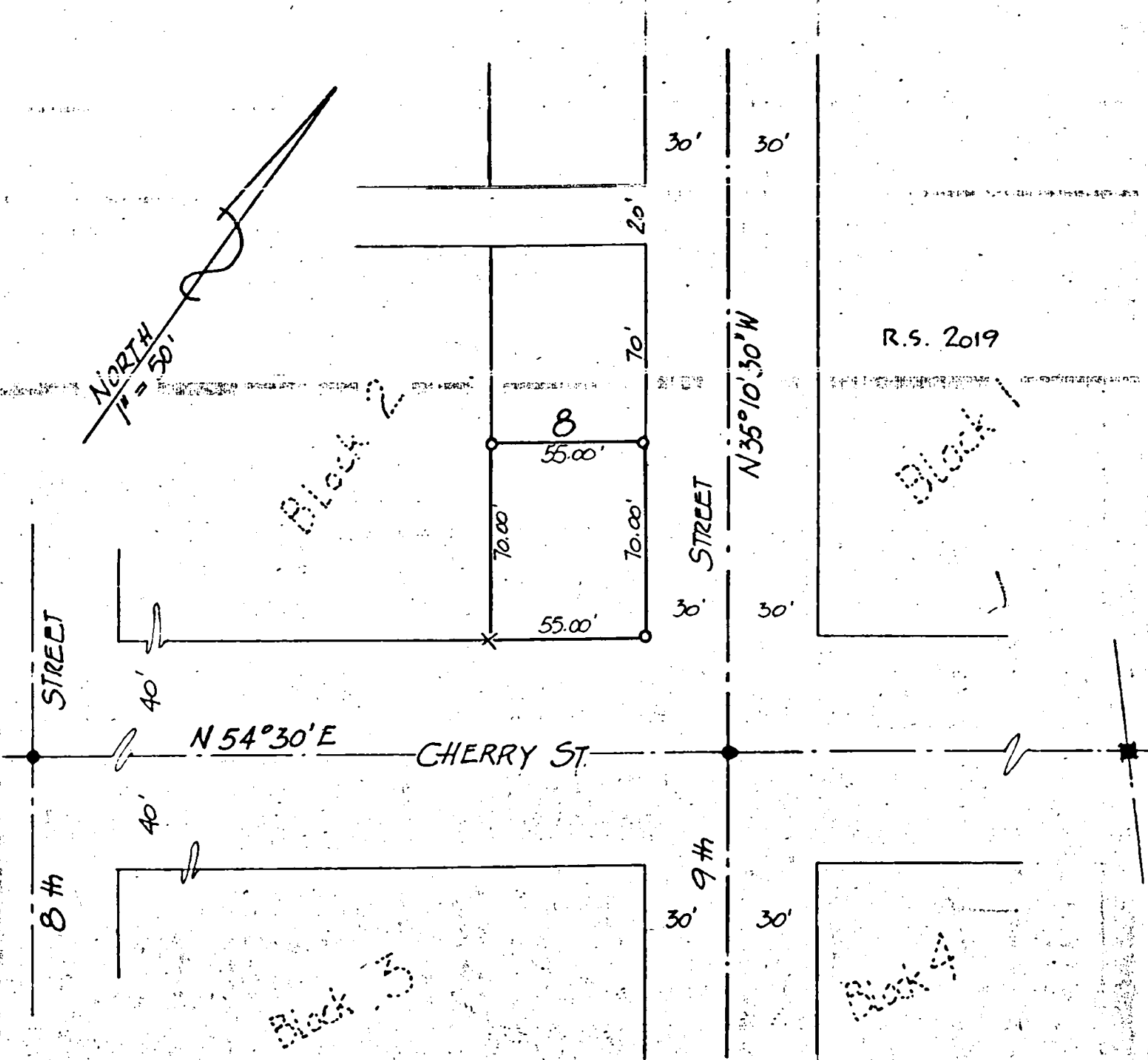
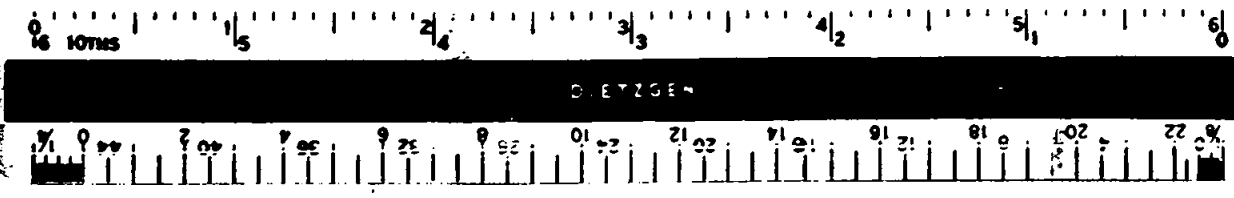

- Legend:**
- 5/8" I.Pn set
 - Monument found
 - Brass Disc found
 - x Mark placed in Concrete

Basis of Bearing:
 R.S. No. 2019 AND No. 217

SURVEY LOCATED IN THE N.W. 1/4 OF THE S.W. 1/4
 SECTION 2, T 37 S., R 2 W., W.M.
 JACKSON COUNTY, OREGON.

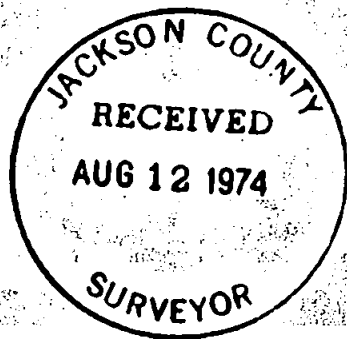

T. FLATEBO AND ASSOCIATES
 CIVIL ENGINEERS & LAND SURV.
 901 W. 8th ST. MEDFORD, ORE.
 AUG. 8, 1974 W.O. 137-74

5761

SURVEY NARRATIVE TO COMPLY WITH ORS 209.250

SURVEY FOR: Jackson County Mortgage Co. Inc
Medford, Oregon 97501

LOCATION: Southeasterly Half of Lot 8, Block 2, Pattison Addition,
City of Central Point, Jackson County, Oregon.

PURPOSE: To monument and establish boundary lines on a parcel
of land.

PROCEDURE: Established Centerline of Cherry Street from three
existing Centerline Monuments.
Established Centerline of 9th Street from original
plat and R.S. #2019.
Placed Corners from said Centerlines, using distances
given on original plat.
Set monuments as shown on attached map.

August 8, 1974

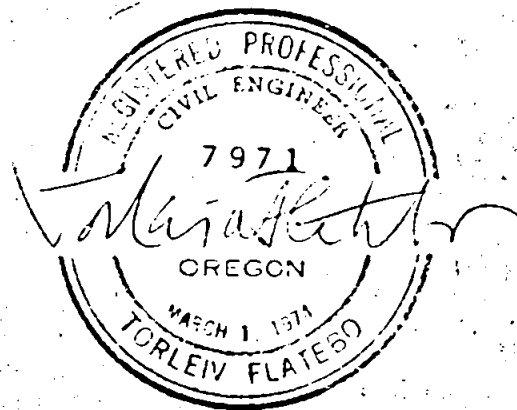
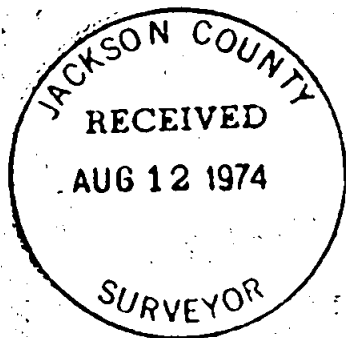

S2 T37 R2W