

5760

SURVEY FOR
WESLEY MOORE
LOCATED IN THE NORTH HALF OF SEC. 29
T 37S, R 2W, W.M.

BY: MARK E. BOYDEN
JULY 9, 1974

Basis of bearings: Recorded Survey No. 4956

- Set 3/4" x 24" iron pin flush
- Fd. 3/4" iron pin flush

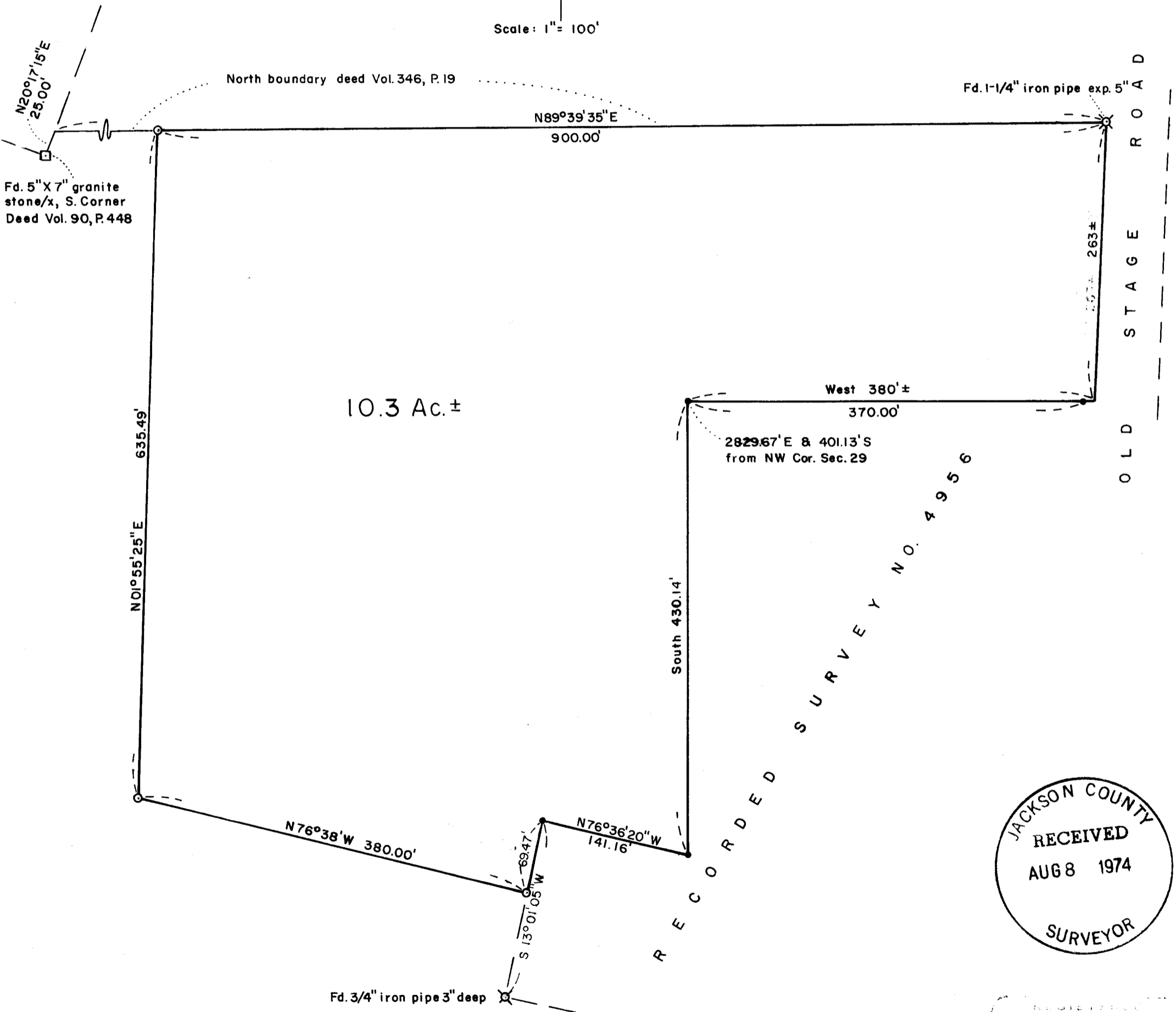
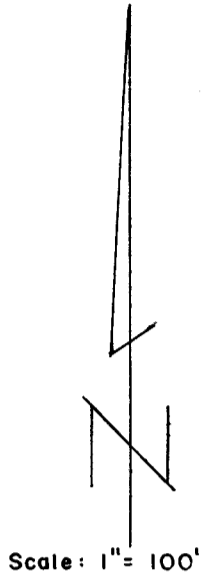

JACKSON COUNTY
RECEIVED
AUG 8 1974
SURVEYOR

PROFESSIONAL
LAND SURVEYOR
Mark E. Boyden
OREGON
NOV. 9, 1951
MARK E. BOYDEN
281

5760

SURVEY NARRATIVE TO COMPLY WITH O.R.S. 209.250

FOR: Wesley Moore
General Delivery
Jacksonville, Oregon

PURPOSE: To monument and describe a tract proposed to be conveyed by A. F. Dressler, being located in Sec. 29, T37SR2W, W.M.

PROCEDURE: Utilizing a one-second theodolite, an electronic measuring instrument and chain, tied to monuments as shown on the annexed map. From said data, monumented the desired tract as shown on said map. The exact position of the Westerly right-of-way line of Old Stage Road was not determined on this survey.

July 9, 1974

