

5759

23 24

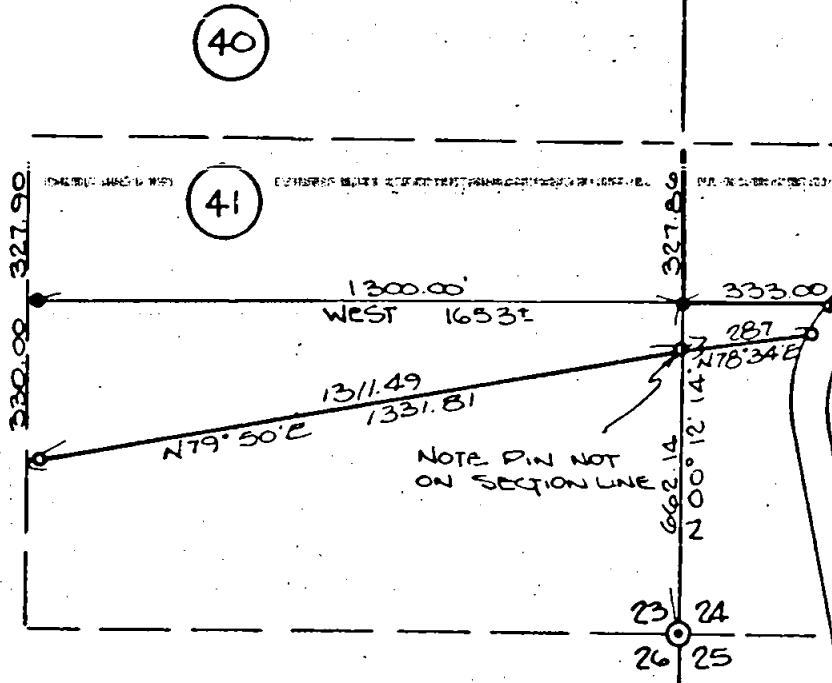

SCALE: 1" = 400'

Note:

- - MON PD
- o - 5/8" X 30" I ROD SET
- ALL BEARINGS PER RECORD SURVEY No. 4977.

# SURVEY

IN  
 SECTIONS 23 & 24 T. 34 S, R. 3 W, W.M.,  
 JACKSON COUNTY, OREGON  
 FOR  
 DON STRAUS  
 P. O. BOX 263  
 GOLD HILL, OREGON

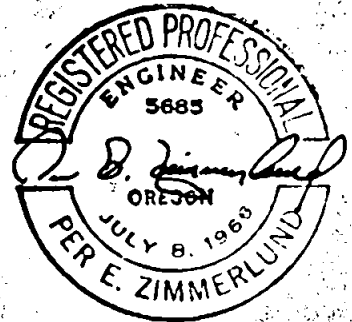
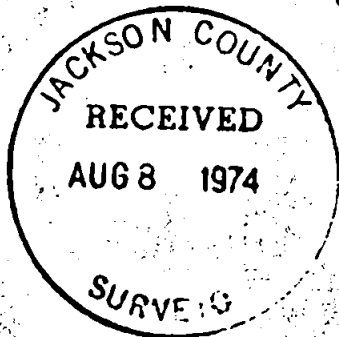

PER E. ZIMMERLUND  
 CONSULTING ENGINEER  
 ROGUE RIVER, OREGON  
 W.O. 311-A JULY 31, 1974  
 5759

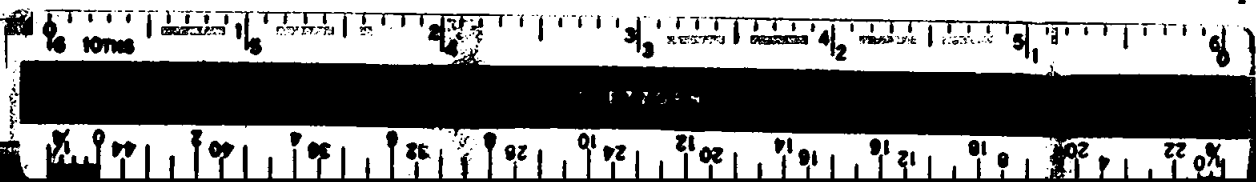

**SURVEY NARRATIVE TO COMPLY WITH PARAGRAPH 209.250 O. R. S.**

**SURVEY FOR:** Don Straus  
P. O. Box 263  
Gold Hill, Oregon 97525

**LOCATION:** In the SE $\frac{1}{4}$  of Section 23 and the SW $\frac{1}{4}$  of Section 24,  
Township 34 South, Range 3 West, Willamette Meridian,  
Jackson County, Oregon.

**PURPOSE:** To survey and monument the South line of that parcel  
of land as described per Official Deed Record No.  
74-03987 Jackson County, Oregon.

**PROCEDURE:** Found road traverse point per R.S. No. 4977 and using  
previous information per R. S. No. 5743, I set pins  
as shown on the attached plat.

All bearings are based on road control monuments found  
per R. S. No. 4977.

Survey was executed with a T-16ED Transit Theodolite  
and 200.00 foot steel chain.

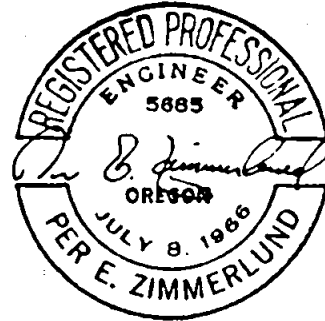
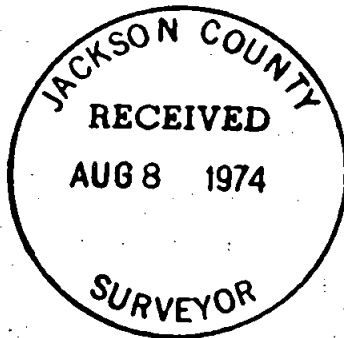

July 31, 1974

524  
523 T34 R3 W