

5758

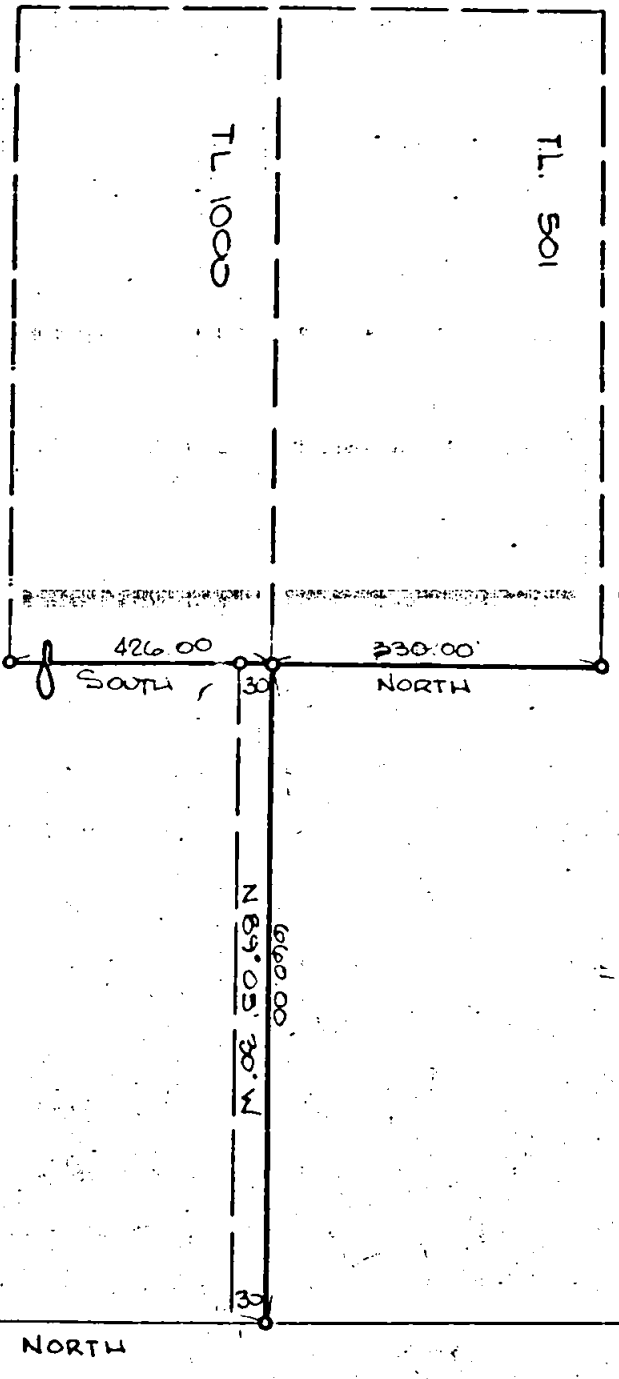

JACKSON COUNTY
 RECEIVED
 AUG 8 1974
 SURVEYOR

SURVEY
 IN

SIE 1/4 SECTION 10 T. 37S, R. 4W, W.M.,
 JACKSON COUNTY, OREGON
 FOR
 WILLIAM F. NADEJIC
 3150 FOOTS CREEK ROAD
 GOLD HILL, OREGON

NOTE:
 3/8" MON. PD
 5/8" X 30" ROD SET
 BASIS OF BEARINGS PER RS. NO. 3677

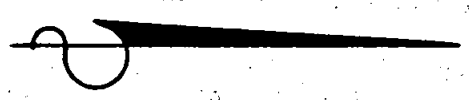
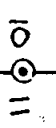
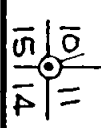

SCALE: 1" = 200'

REGISTERED PROFESSIONAL
 ENGINEER
 5885
 PER E. ZIMMERLUND
 JULY 8 1968
 OREGON

PER E. ZIMMERLUND
 CONSULTING ENGINEER
 ROGUE RIVER OREGON
 W.O. # 312 JULY 1974

5758

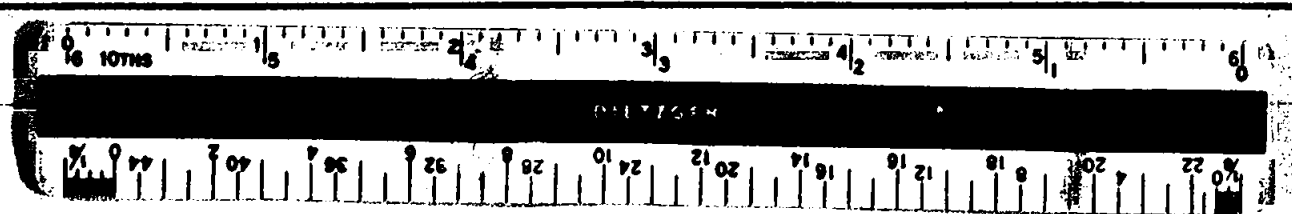

SURVEY NARRATIVE TO COMPLY WITH PARAGRAPH 209.250 O. R. S.

SURVEY FOR: Mr. William F. Nadeje
3150 Footh Creek Road
Gold Hill, Oregon 97525

LOCATION: The Southeast Quarter of Section 10, Township 37 South,
Range 4 West, Willamette Meridian, Jackson County,
Oregon.

PURPOSE: To survey and monument the East line of Tax Lots 501 and
1000 in the Southeast Quarter of Section 10.

PROCEDURE: Found 2" iron pipe monumenting the Southeast Corner of
Section per R.S. No. 3195, I then sight a 1½" diameter
iron pipe monumenting the East Quarter Corner of Section
10; thence I run North along the East line of the South-
east Quarter of Section 10, 1185 feet per Official Record
No. 69-08871 Jackson County Deed Records; thence I run
N 89°05'30" W parallel with the South line of said
Southeast Quarter 660.00 feet at which point I set a
5/8" x 30" iron rod; thence I run North, parallel with
the before mentioned Section line, 330.00 feet at which
point I set a 5/8" x 30" iron rod; thence I return to
the before mentioned rod and run South 30 feet at which
point I set a 5/8" x 30" iron rod; thence I continue
South 396 feet to the South line of that parcel of land
described in the Official Record No. 71-02152 of the
Jackson County Deed Records at which point I set a 5/8"
x 30" iron rod.

All bearings based on the East line of the Southeast
Quarter of Section 10 per R.S. No. 3677.

Survey was executed with a Wild T16-ED Theodolite and
a 200.00 foot steel chain.

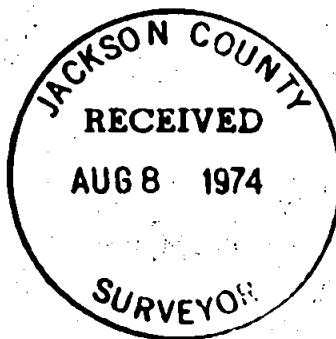

July, 1974