

3757

RECORDED SURVEY NO. 4108

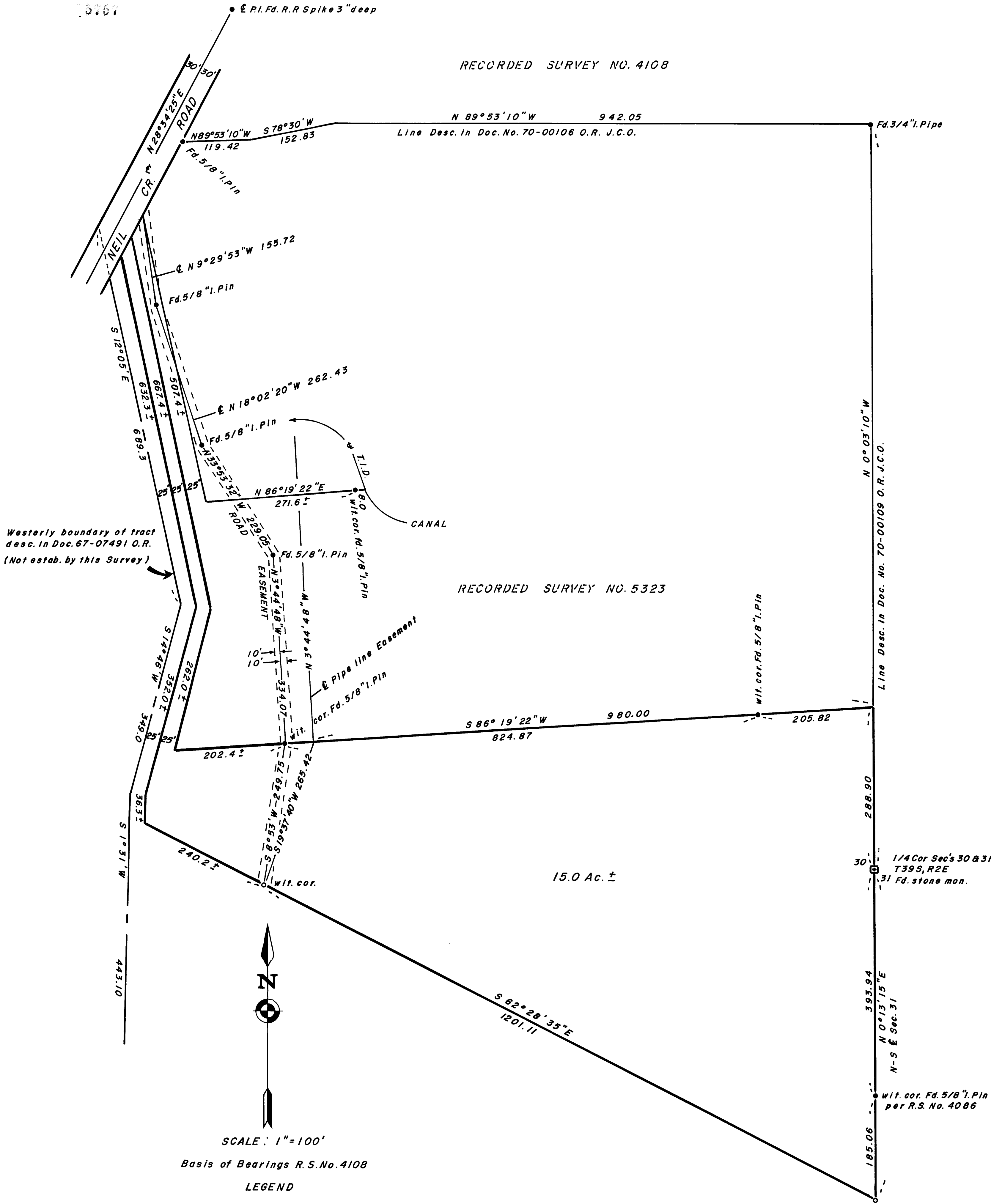

SCALE: 1"=100'

Basis of Bearings R.S.No.4108

LEGEND

- = Set 5/8" x 30" I. Pin tagged R.L.S.638
- = Found mon. as noted

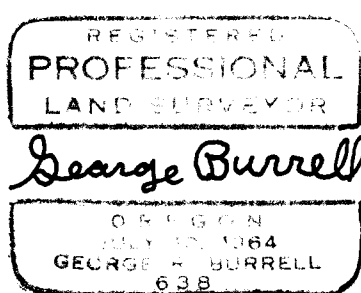
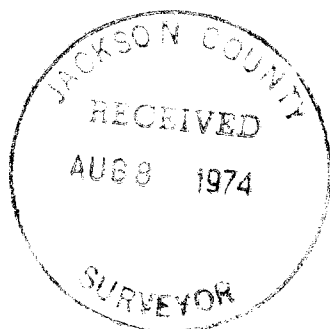

MAP OF SURVEY

Located in Sec's 30 & 31, T39S, R2E, W.M.  
 For: HELEN HORMEL, ASHLAND, ORE.  
 By: George Burrell, L.S. July 1974

3757

5216

SURVEY NARRATIVE TO COMPLY WITH O.R.S. 209.250

FOR: Mrs. Helen Hormel  
850 Neil Cr. Rd.  
Ashland, Oregon

PURPOSE: To monument and describe the 15 acre tract as shown  
on the accompanying map.

PROCEDURE: The monuments of Recorded Survey No. 5323 were recov-  
ered and used as control in establishing the new tract  
boundaries according to the clients instructions.

