

5756

MAJOR LAND PARTITION

BEING A POR. OF THE S.W. 1/4 OF THE S.E. 1/4 OF SECTION 34, T. 35 S., R. 4 W., W. M.

JACKSON COUNTY
OREGON

SCALE: 1" = 100'

DATE: JUNE, 1974

PREPARED BY: FRIAR-MOFFIT SURVEYING
MEDFORD, OREGON

SURVEY NO. 5498

S. 1/4 COR. ON N.-S. 1/4 SEC. LINE
AS PER SURVEY NO. 5498

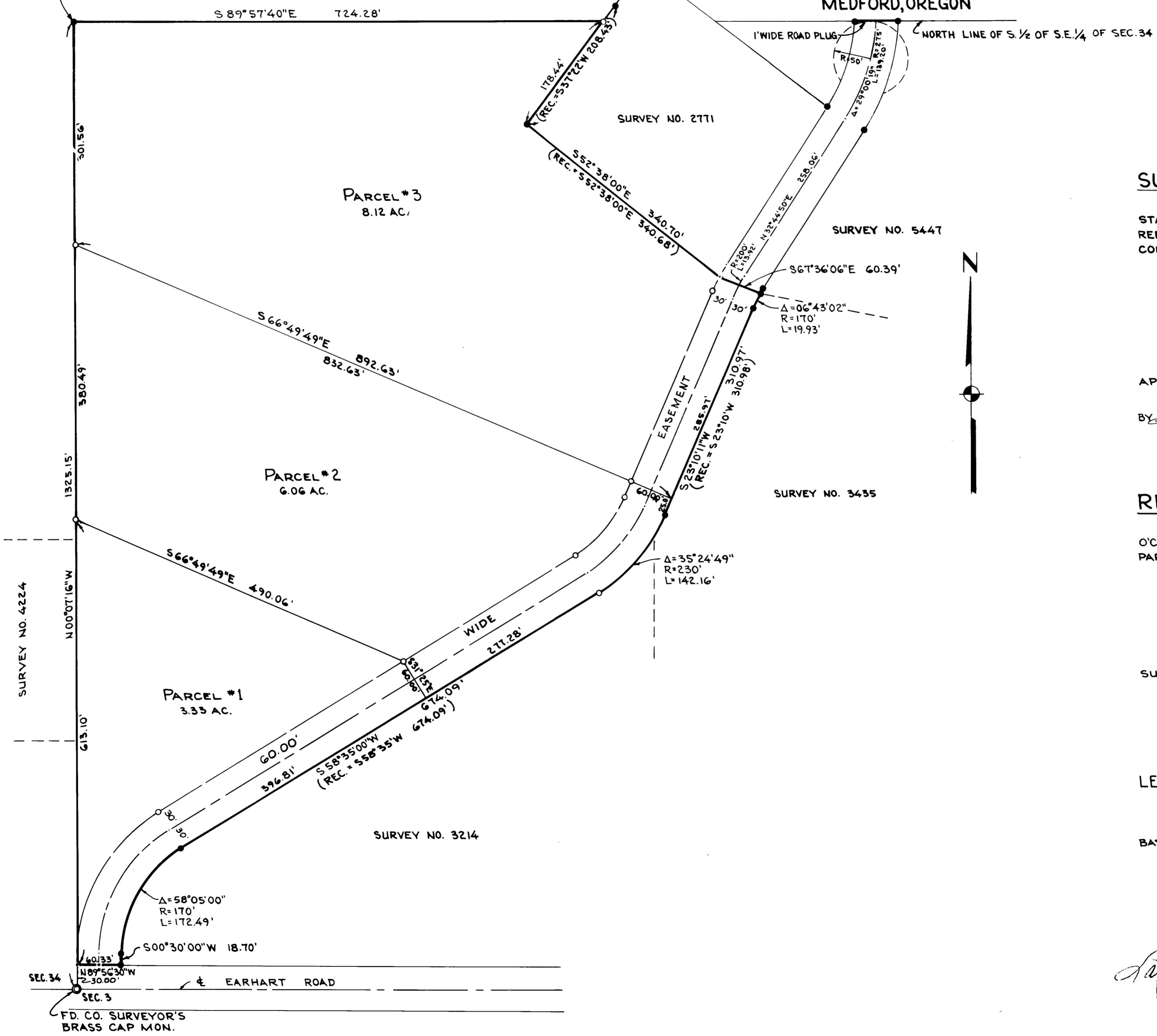

SURVEYOR'S CERTIFICATE

I, LARRY J. FRIAR, DULY REGISTERED LAND SURVEYOR OF THE STATE OF OREGON, HEREBY CERTIFY THAT THIS MAP CORRECTLY REPRESENTS A SURVEY MADE BY ME OR UNDER MY DIRECTION AND COMPLIES WITH THE LAWS OF THE STATE OF OREGON.

Larry J. Friar
PROFESSIONAL LAND
SURVEYOR NO. 961

APPROVED BY THE JACKSON COUNTY PLANNING COMMISSION.

BY *Lauren Hopper, Secretary* DATE *7-30-74*

RECORDER'S CERTIFICATE

FILED FOR RECORD THIS *8th* DAY OF *August*, 1974, AT 4:15 O'CLOCK P.M. IN VOLUME *1* PAGE *6* OF "MAJOR LAND PARTITIONS" IN JACKSON COUNTY, OREGON.

Clayton Jensen
COUNTY CLERK

SURVEYED FOR: ROBERT T. KIRKWOOD & LEONARD J. MARSHALL
2184 EAST EVANS CREEK ROAD
ROGUE RIVER, OREGON

LEGEND:

- ⊙ = FOUND MONUMENT AS SHOWN
 - = FOUND 3/8" IRON PIN
 - = SET 3/8" IRON PIN
- BASIS OF BEARINGS: SURVEY NO. 5498

REGISTERED
PROFESSIONAL
LAND SURVEYOR

Larry J. Friar
OREGON
JULY 16, 1971
LARRY J. FRIAR
961

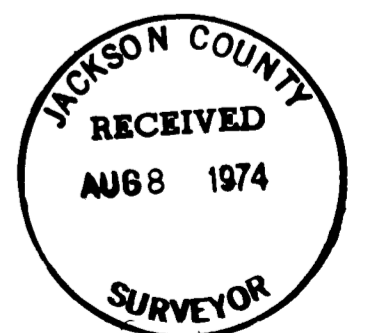

5756