

5753

MINOR LAND PARTITION

LOCATED IN
N 1/2 OF SEC. 15, TWP 39 S., R. 1 E. W.M.
JACKSON COUNTY OREGON
FOR

FILED FOR RECORD THIS THE 1st DAY OF August 1974
AT 11:41 O'CLOCK AM AND RECORDED IN VOLUME 1
PAGE 8 OF "MINOR LAND PARTITIONS" IN JACKSON COUNTY,
OREGON.

STEWART D. JOHNSON D.M.D.
993 SISKIYOU BOULEVARD
ASHLAND, OREGON 97520

Stan G. Gorman
COUNTY CLERK

APPROVAL:

Stewart D. Johnson July 23, 1974
ASHLAND PLANNING COMMISSION DATE

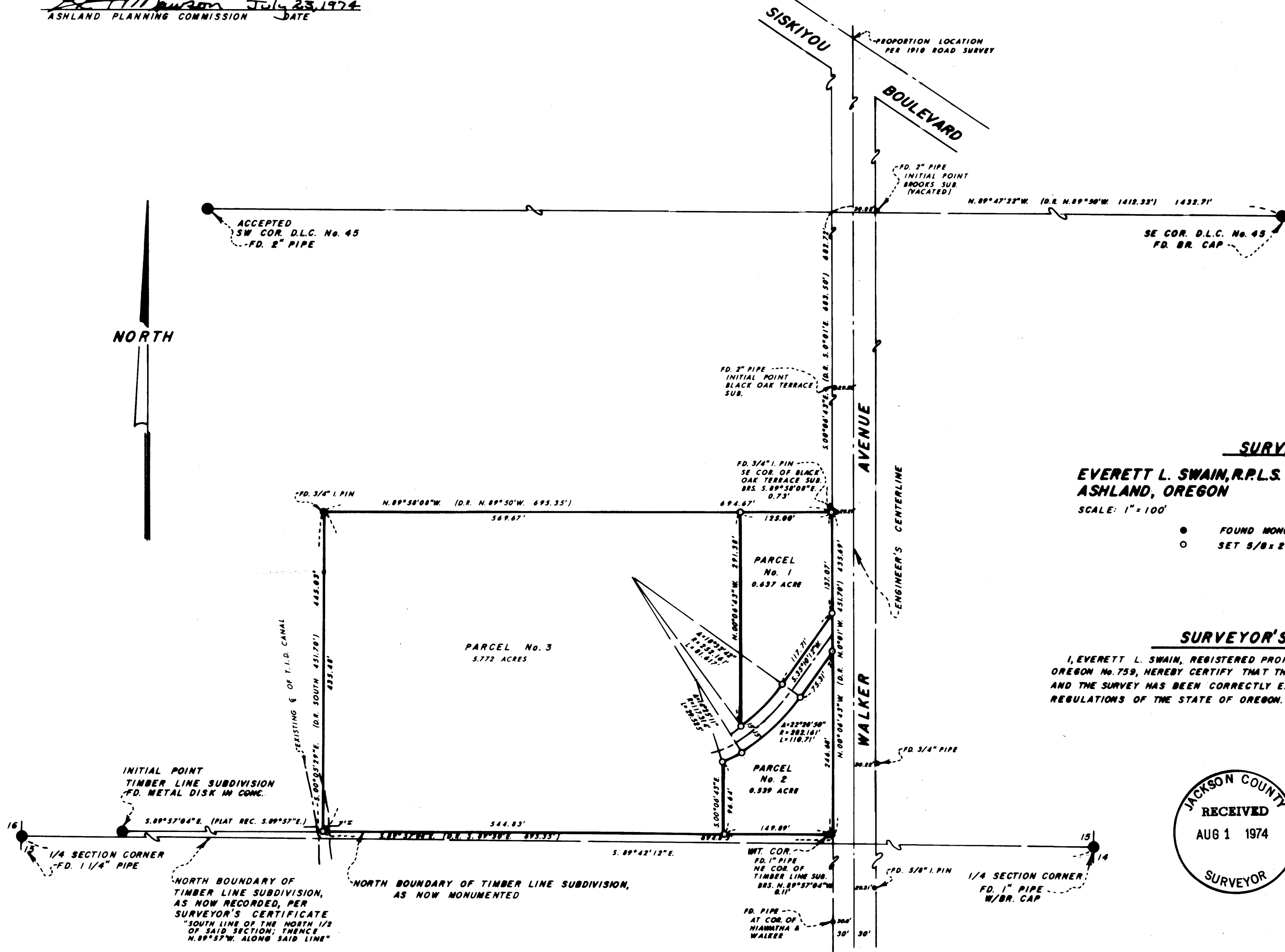

SURVEYOR

EVERETT L. SWAIN, R.P.L.S.
ASHLAND, OREGON

JULY 23, 1974

SCALE: 1" = 100'

N.G.A.A. TRUE BEARING N-S & SEC. 15

- FOUND MONUMENTS AS SHOWN
- SET 5/8 x 24 INCH IRON PIN TAGGED R.L.S. 759

SURVEYOR'S CERTIFICATE

I, EVERETT L. SWAIN, REGISTERED PROFESSIONAL LAND SURVEYOR OF THE STATE OF OREGON No. 759, HEREBY CERTIFY THAT THIS PLAT IS CONFORMABLE TO THE FIELD NOTES AND THE SURVEY HAS BEEN CORRECTLY EXECUTED WITHIN THE REQUIREMENTS AND REGULATIONS OF THE STATE OF OREGON.

Everett L. Swain
SURVEYOR

JACKSON COUNTY
RECEIVED
AUG 1 1974
SURVEYOR

REGISTERED
PROFESSIONAL
LAND SURVEYOR
Everett L. Swain
OREGON
JULY 8, 1966
EVERETT L. SWAIN
759