

5751
5751

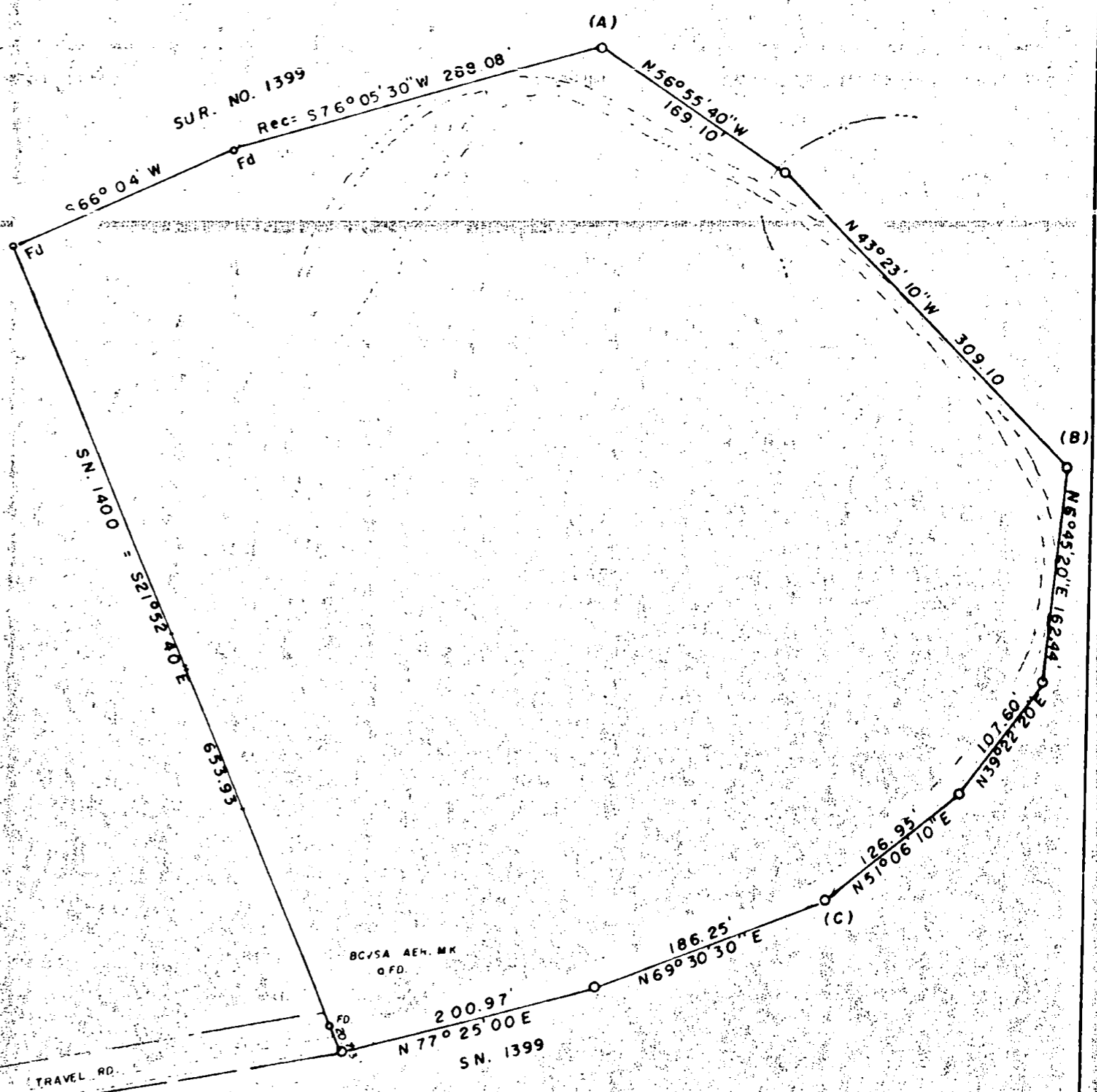

PAYNE CO. RD.

SN 1400



REGISTERED
PROFESSIONAL
LAND SURVEYOR

Edward A. McGinty

OREGON
JULY 10, 1953
EDWARD A. MCGINTY
301

RETRACEMENT SURVEY NO. 1399 IN NW 1/4 SEC. 12
T 38S, R. 1W, WM.
FOR
FRANK VAN DYKE et al
74-7

BY EDWARD A. MCGINTY
MEDFORD OREGON
MARCH 1974

SCALE 1" = 100'
O = 5/8" I. PIN.
o = 1/2" I. PIN.

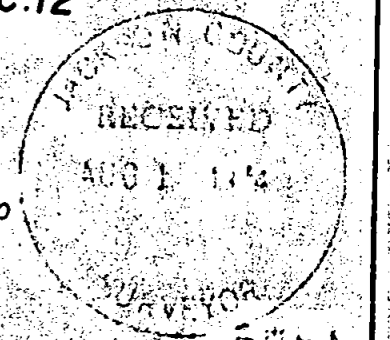

5751

SURVEY NO. 5751

SURVEY NARRATIVE TO COMPLY WITH O.R.S. 209-250

SURVEY FOR: Frank Van Dyke et al 74-7
110 East 6th Street
Medford, Oregon 97501

SURVEY BY: Edward A. McGinty, R.S.
Medford, Oregon
March 1974

LOCATION: NW 1/4 Sec. 12, T38S, R1W

BASIS OF BEARING: Survey No. 1399

PRECEDENCE OF SURVEY:

This survey is a retracement of previous survey no. 1399, which was used for a boundary description, of tract shown. Monuments found as shown.

Point "A", found 1/2" x 18" iron pin which was replaced with 5/8" x 24" iron pin, 6" deep.

Point "B" and "C", found original 2" x 2" wood hubs where 5/8" x 24" iron pins were set.

The most southerly corner was set from surveys 1399 and 1400 as shown.

REGISTERED
PROFESSIONAL
LAND SURVEYOR

Edward A. McGinty

OREGON
JULY 10, 1953
EDWARD A. MCGINTY
301

JACKSON COUNTY
RECEIVED
AUG 1 1974
SURVEYOR

512 T38 R1W