

5750
5150

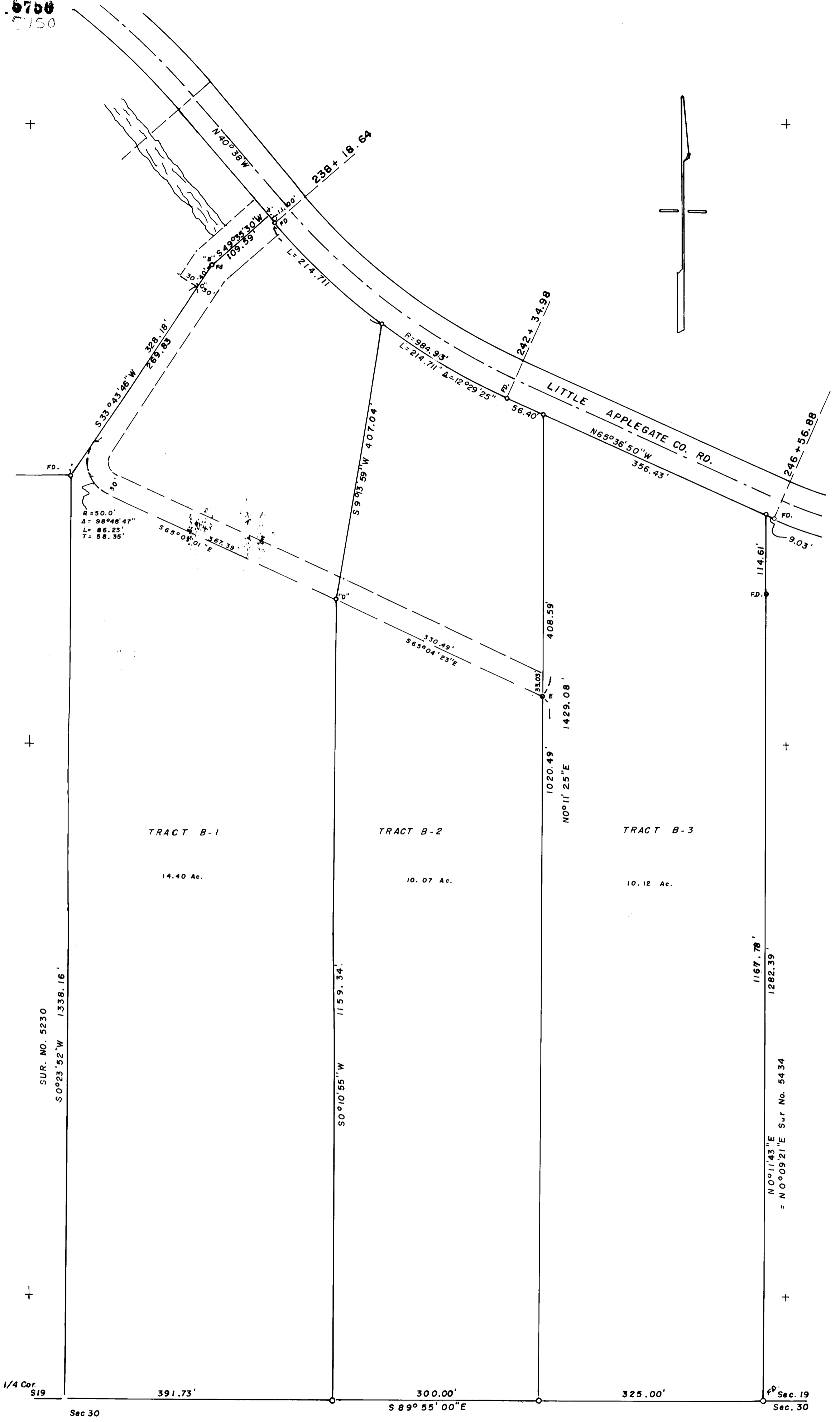

TRACT B-1

14.40 Ac.

TRACT B-2

10.07 Ac.

TRACT B-3

10.12 Ac.

SUR. NO. 5230
S 0°23'52"W 1338.16'

S 0°10'55"W 1159.34'

N 0°11'25"E 1429.08'

N 0°11'43"E 1167.78'

= N 0°09'21"E Sur No. 5434

**SURVEY FOR PARTITION
IN SE 1/4 S.19, T.39S. R.2W.**

FOR
ERIC MOORE- ET AL
73 - 15 - A

BY EDWARD MC GINTY
MEDFORD, OREGON
FEB. 1974

SCALE 1" = 100'
O = 5/8" I. PIN

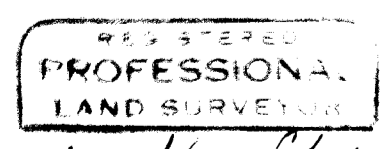
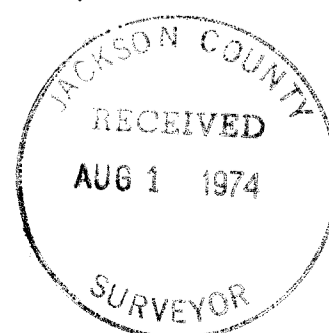

Edward A. McGinty

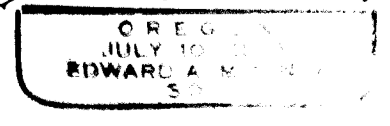

09229

5750

SURVEY NO. 5750

SURVEY NARRATIVE TO COMPLY WITH ORS 209-250

SURVEY FOR: Eric Moore and et al
541 E. Chapman
Orange, California 92666

73-15-A

SURVEY BY: Edward A. McGinty, R.S.
Medford, Oregon
February 1974

LOCATION: SE 1/4 of Section 19, T39S, R2W
Applegate Road

BASIS OF BEARING: Survey No. 5230

PRECEDENCE OF SURVEY:

The southerly line was previously determined on a survey for Hinson and 5/8" x 24" iron pins were set from computed ties. The easterly line was previously located for a partition line and shown to be N.0°09'21"E. on Survey No. 5424. The northerly line being the same as the southerly line of the county road and was determined from right of way monuments set by the County Road Department on the relocation of the Little Applegate Road.

Monuments set being 5/8" x 24" iron pins approx. flush with the surface and monuments found being also 5/8" iron pins. This tract was divided in three parcels and descriptions were prepared.

