

5749

Survey for:
ORVILLE DEWEY
Located in the SW
1/4
Sec. 6, T. 38S, R. 2W
W.M.
By: Mark E. Boyden
July 24, 1974

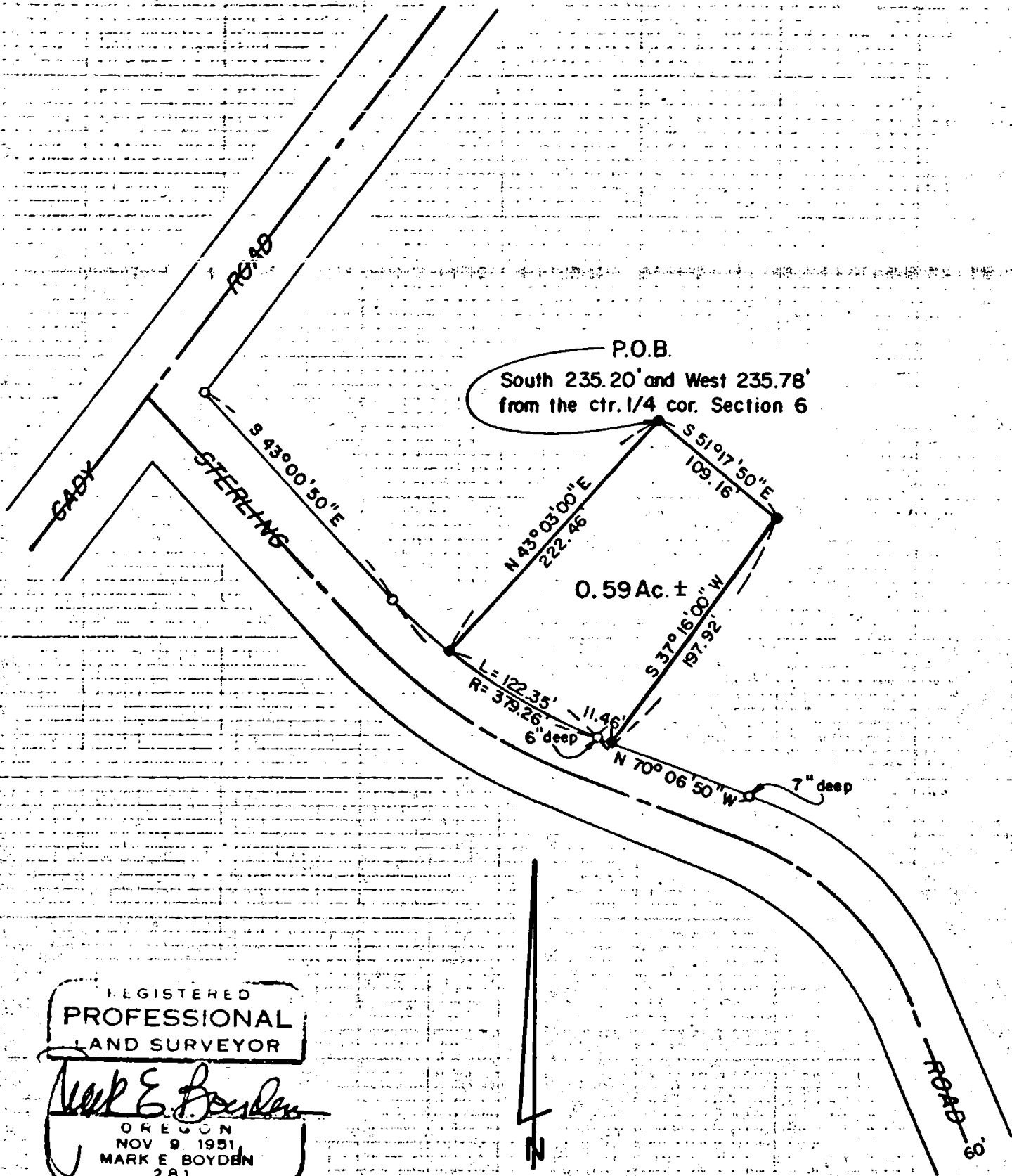

REGISTERED
PROFESSIONAL
LAND SURVEYOR

Mark E. Boyden

OREGON
NOV 9 1951
MARK E. BOYDEN
281

JACKSON COUNTY
RECEIVED
AUG 1 1974
SURVEYOR

Scale: 1" = 100'
Basis of Bearings
Recorded Survey No.
682
Found 3/4" i. pipe flush
unless otherwise indicated
Set 3/4" x 24" iron pin flush

5749

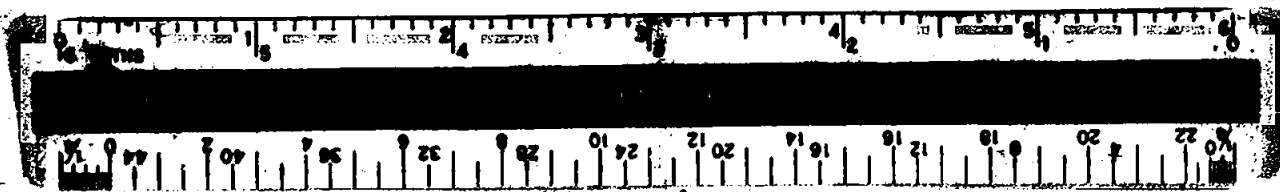

SURVEY NARRATIVE TO COMPLY WITH O.R.S. 209.250

FOR: Orville Dewey
2155 Cady Road
Jacksonville, Oregon

PURPOSE: To monument and re-describe for deed purposes, the tract previously intended to be conveyed by that contract-of-sale recorded as Instrument No. 71-06984, Official Records, being located in the SW 1/4, Sec. 6, T38SR2W, W.M.

PROCEDURE: Utilizing a one-second theodolite and chain, tied in monuments previously set on Recorded Survey No. 682, as shown on the annexed map. From said data, monumented the corners at positions as agreed upon between the interested parties, as shown on said map.

July 24, 1974

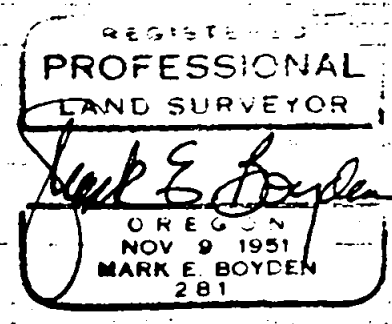
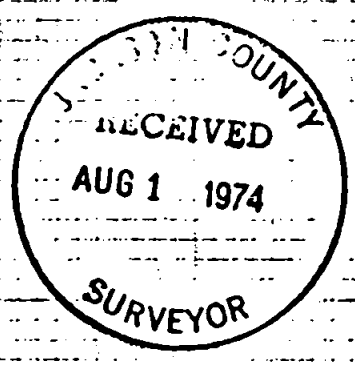

SG T38 R2W