

5748

Survey for :

PACIFIC NORTHWEST BELL
Located in the N1/2, Sec. 31
T 37S R1W, W.M.
Medford, Oregon
By: MARK E. BOYDEN
July 23, 1974

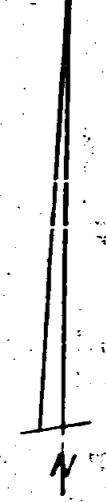
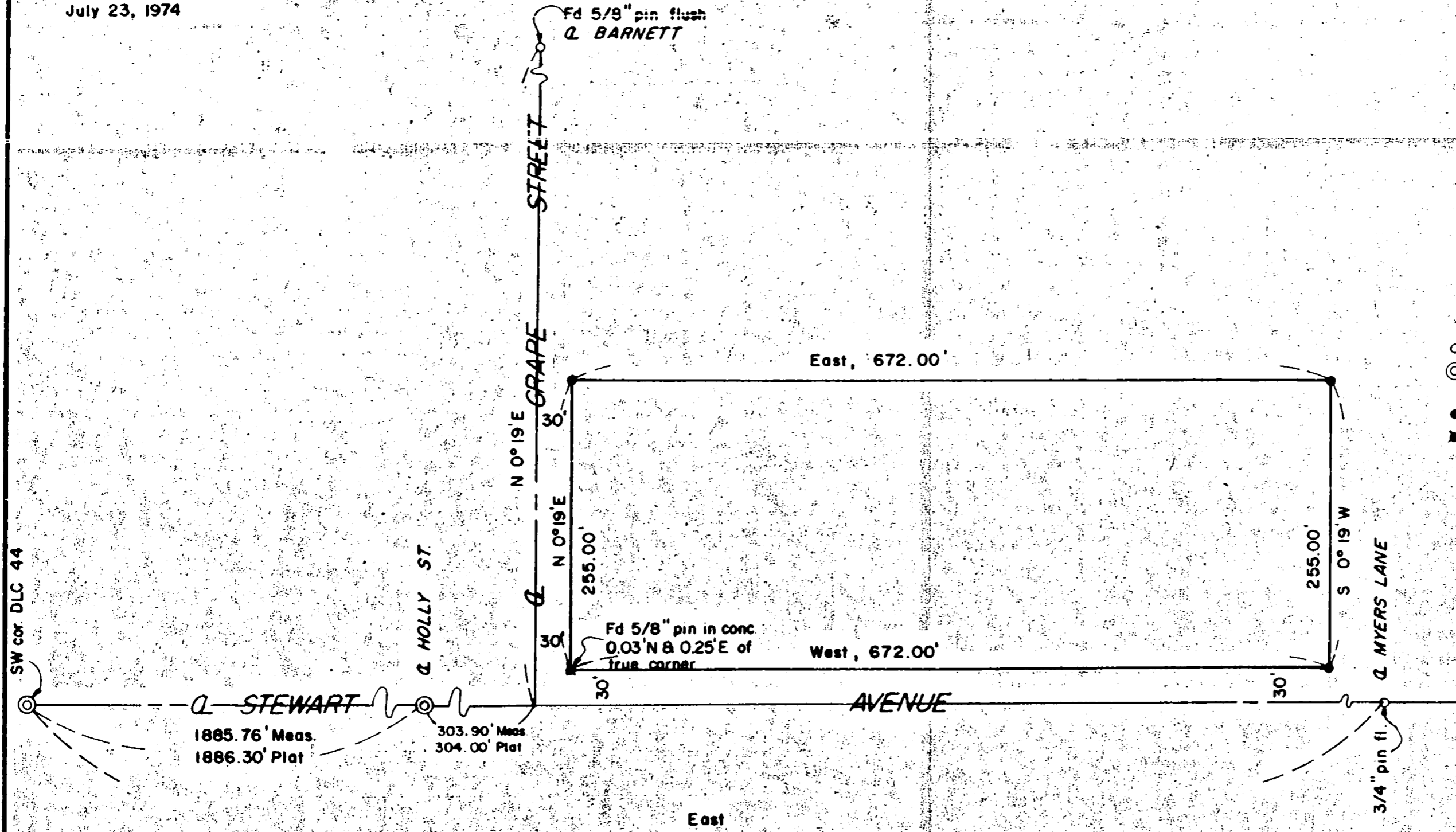

SCALE : 1" = 100'
BASIS OF BEARINGS
R. S. 5196, with
azimuth decreased
0° 00' 20" for
convergency

- Found mon as indicated
- ⊙ Found conc. mon./Br. disk in mon. case
- Set 3/4" x 24" pin flush
- Set lead/fack in conc.

PROFESSIONAL
SURVEYOR
Mark E. Boyden
OREGON
MAY 9, 1951
MARK E. BOYDEN

JACKSON COUNTY
RECEIVED
AUG 1 1974
SURVEYOR

SURVEY NARRATIVE TO COMPLY WITH O.R.S. 209.250

FOR: Pacific Northwest Bell
421 S. W. Oak Street, Rm. 321
Portland, Oregon, 97204

PURPOSE: To monument a tract proposed to be purchased from Pacific Power and Light Company, being located in Sec. 31, T37S1W, W.M.

PROCEDURE: Utilizing a one-second theodolite, an electronic measuring instrument and chain, tied to street centerline monuments as shown on the annexed map. From said data, computed the true property corner positions and monumented same as shown on said map.

July 23, 1974

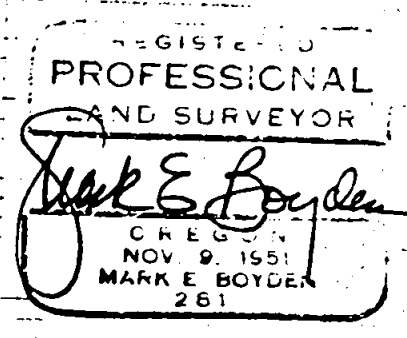
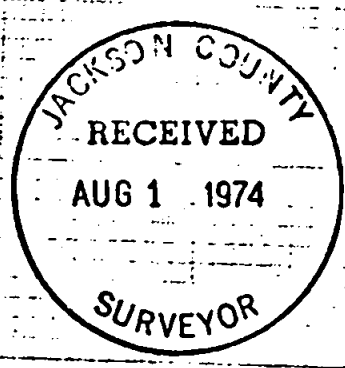

531 T37 R1W