

5747

Survey for:

WHITE CITY CORPORATION

LOCATED IN THE NW 1/4,
SECTION 19, T.36S, R.1W., W.M.
BY: MARK E. BOYDEN
JULY 22, 1974



- Scale : 1" = 100'
- Set 3/4" x 24" i. pin fl., unless otherwise indicated
 - ⊙ Fd conc. mon./Br disk
 - M.H. = manhole
 - ss— Existing sanitary sewer

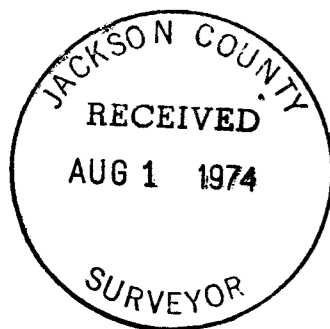

REGISTERED
PROFESSIONAL
LAND SURVEYOR
Mark E. Boyden
OREGON
NOV 9 1969
MARK E. BOYDEN
201

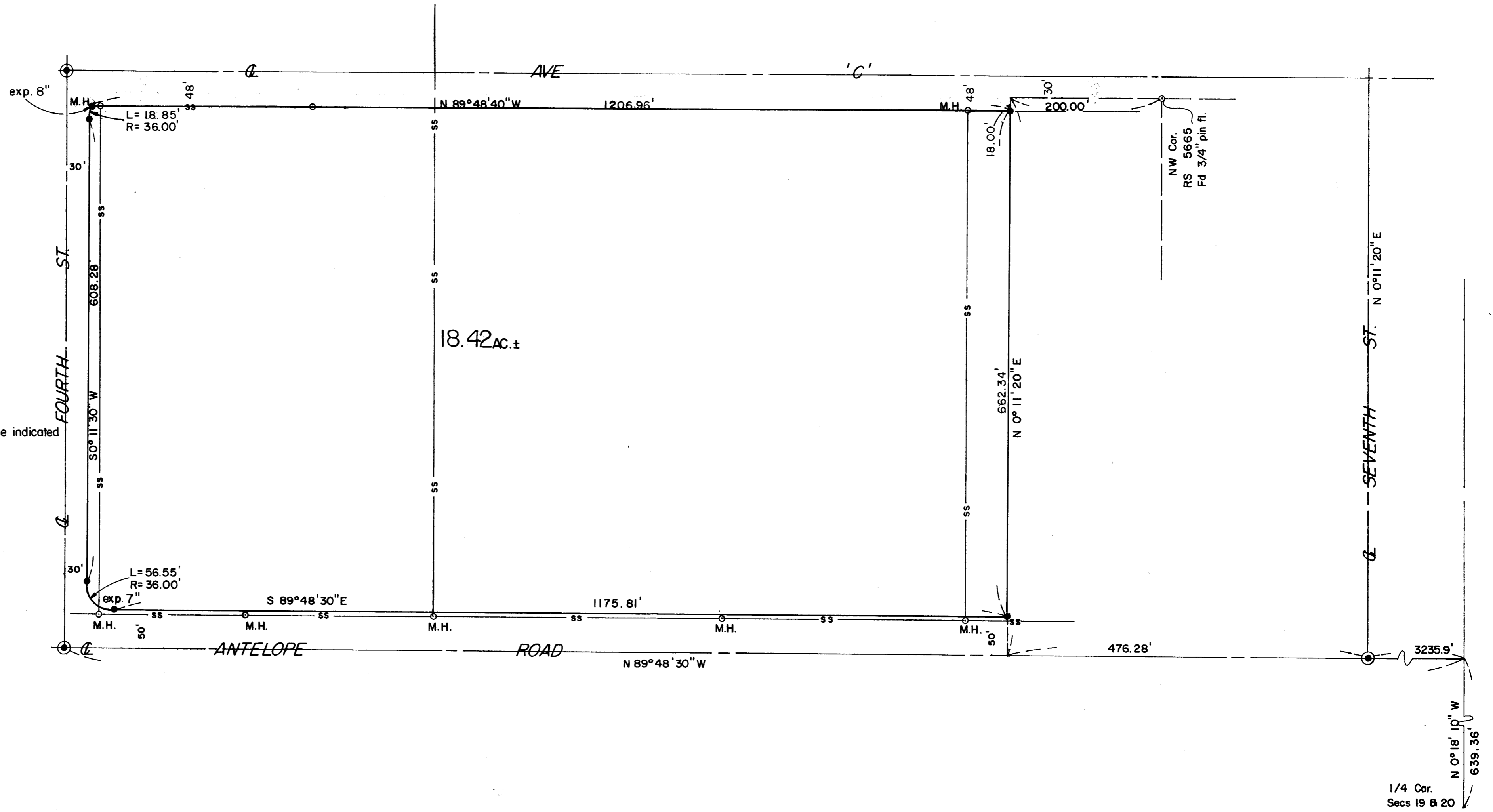

Survey No. 5747

SURVEY NARRATIVE TO COMPLY WITH O.R.S. 209.250

FOR: White City Corporation
White City, Oregon

PURPOSE: To monument and describe a tract proposed to be leased,
being located in the Northwest Quarter of Section 19,
Township 36 South, Range 1 West of the Willamette
Meridian.

PROCEDURE: Utilizing a one-second theodolite, an electronic
measuring instrument and chain, tied to controlling
monuments as shown on the annexed map. From said
data, monumented the desired tract as shown on
said map.

July 22, 1974

