

5746

Survey for: EUGENE F. BURRILL LUMBER CO.

Located in the SE 1/4, Sec. 18, T36S, R1W, W.M.

BY: MARK E. BOYDEN

JULY 8, 1974

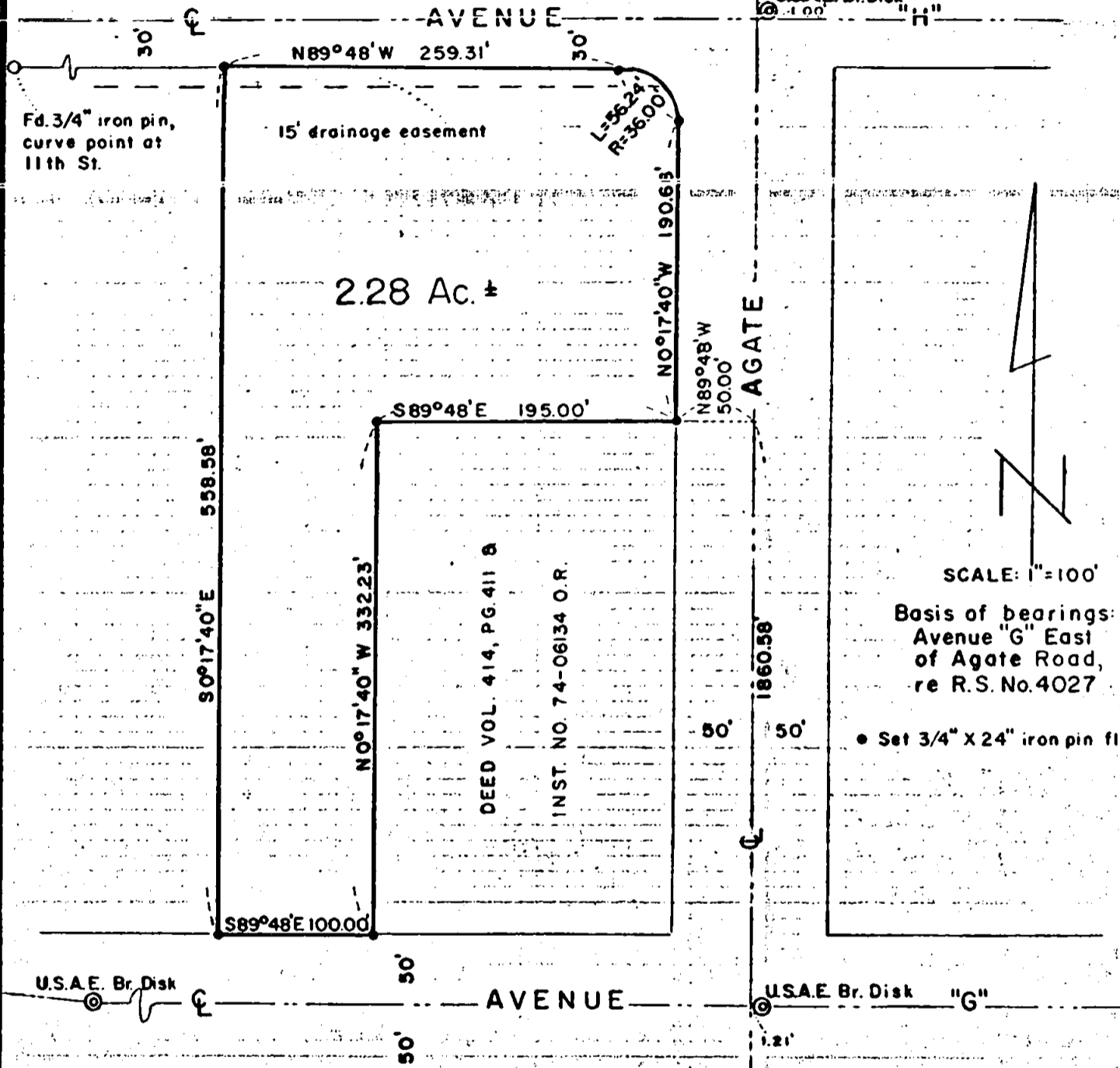
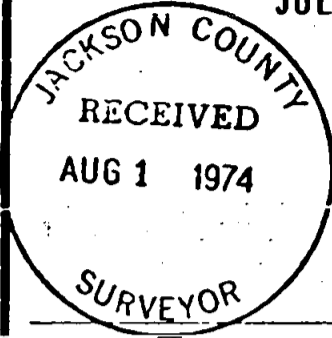

SCALE: 1"=100'  
Basis of bearings:  
Avenue "G" East  
of Agate Road,  
re R.S. No. 4027

• Set 3/4" X 24" iron pin flush

REGISTERED  
PROFESSIONAL  
AND SURVEYOR  
*Mark E. Boyden*  
OREGON  
NOV 9 1951  
MARK E. BOYDEN  
281

18 17 SEC. COR. 5746  
19 20

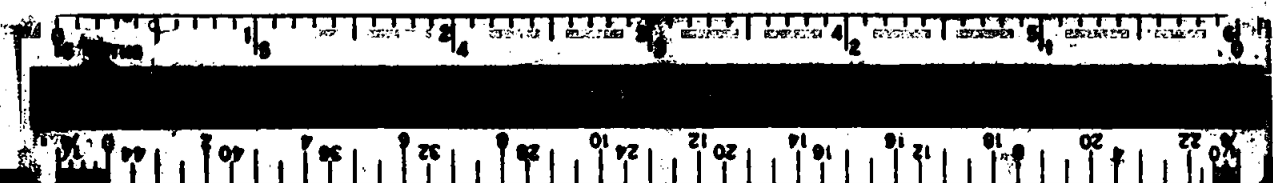

SURVEY NARRATIVE TO COMPLY WITH O.R.S. 209.250

FOR: Eugene F. Burrill Lumber Company  
8425 Agate Road  
White City, Oregon

PURPOSE: To monument and describe a tract proposed to be conveyed  
by White City Corporation, being located in the SE 1/4  
Sec. 18, T36SR1W, W.M.

PROCEDURE: From controlling monuments found on Avenue 'G' and Avenue 'H',  
and the boundaries described in Ins. #74-06134, Official Records,  
set monuments at positions as shown on the annexed map.

July 8, 1974

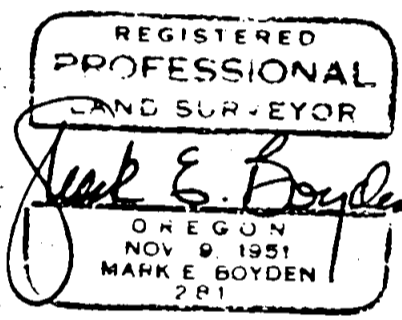
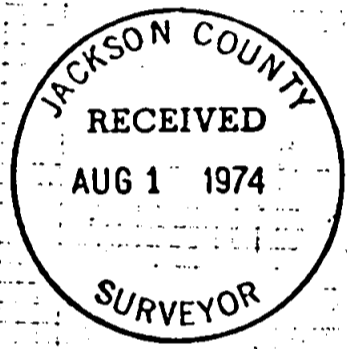

518 T36 R1W