

5745

SURVEY FOR:

MELVIN McCOLLUM

LOCATED IN THE NE 1/4 OF
SEC. 24, T.36S. R.4W., W.M.

BY: MARK E. BOYDEN
JULY 8, 1974

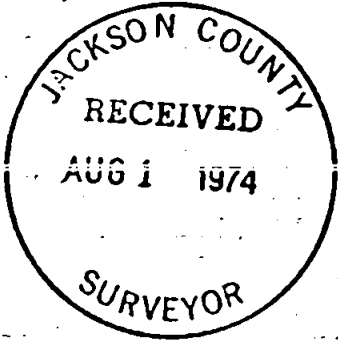

SCALE: 1" = 100'

BASIS OF BEARINGS:
RECORDED SURVEY NO. 2310
ROTATED 0°00'50" CLOCKWISE
FOR CONVERGENCY

o Set 3/4" X 24" iron pin flush

REGISTERED
PROFESSIONAL
LAND SURVEYOR

Mark E. Boyden

OREGON
NOV 9, 1951
MARK E. BOYDEN
281

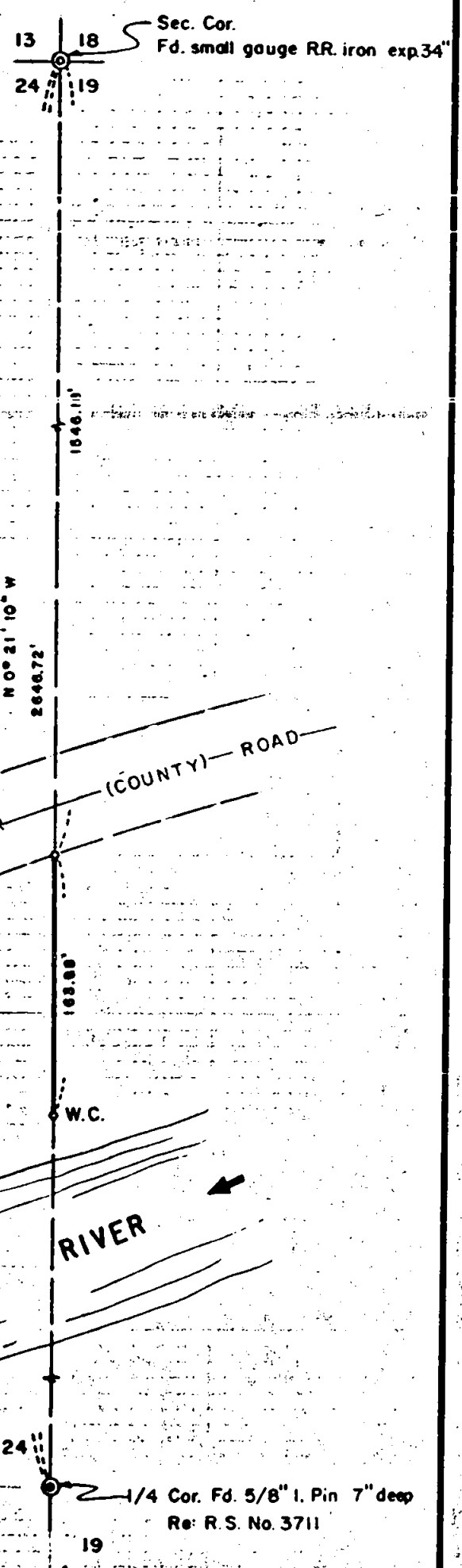

5745

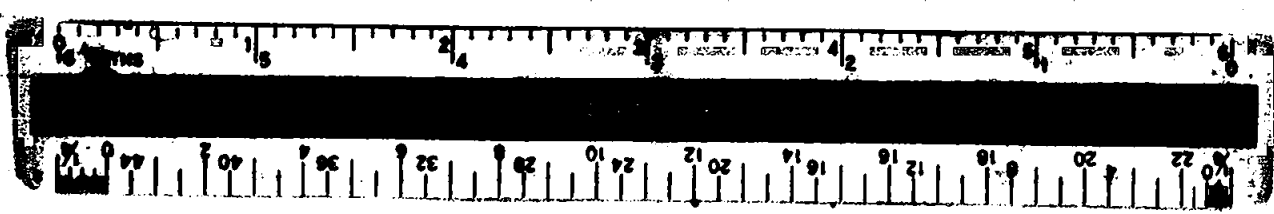

Survey No. 5745

SURVEY NARRATIVE TO COMPLY WITH O.R.S. 209.250

FOR: Melvin McCollum
c/o R. W. Zieser
504 W. Pine Street
Central Point, Oregon

PURPOSE: To monument the East boundary of the McCollum ownership lying South from the North River (County) Road in the NE 1/4 of Sec. 24, T36SR4W, W.M.

PROCEDURE: Utilizing a one-second theodolite, an electronic measuring instrument and chain, traversed the North-half of the East boundary of said Section 24 between monuments found as shown on the annexed map. Also tied in road controls as previously monumented by the County Engineer's Office. From said data, computed the intersection of the Section line with respect to the Southerly right-of-way line of the County Road and set monuments as shown on said map.

July 8, 1974

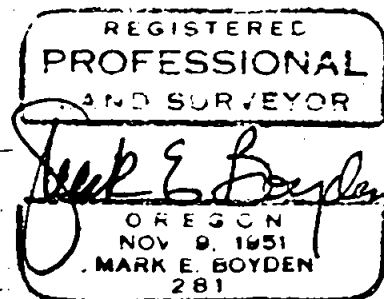
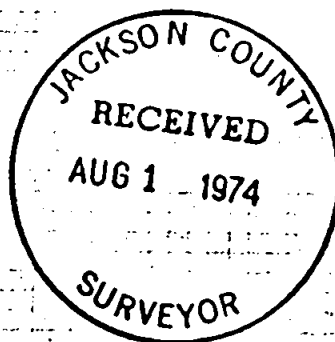

S24 T36 R4W