

5744

Filed for Record this 19th day of July, 1974  
 at 9:51 A.M. O'clock in Volume 1 Page 5  
 of Major Land Partitions in Jackson County, Oregon.  
 Approved by the JACKSON COUNTY PLANNING COMMISSION  
 By G. S. Samuel, 5/22/74  
 County Clerk (Date)

MAJOR LAND PARTITION  
**CREATION OF PRIVATE WAY**  
 LOCATED IN  
 THE S. 1/2 OF SECTION 4 AND THE NORTH 1/2 OF SECTION 9 IN  
 TOWNSHIP 38 SOUTH, RANGE 2 WEST, W.M., JACKSON CO., OREGON

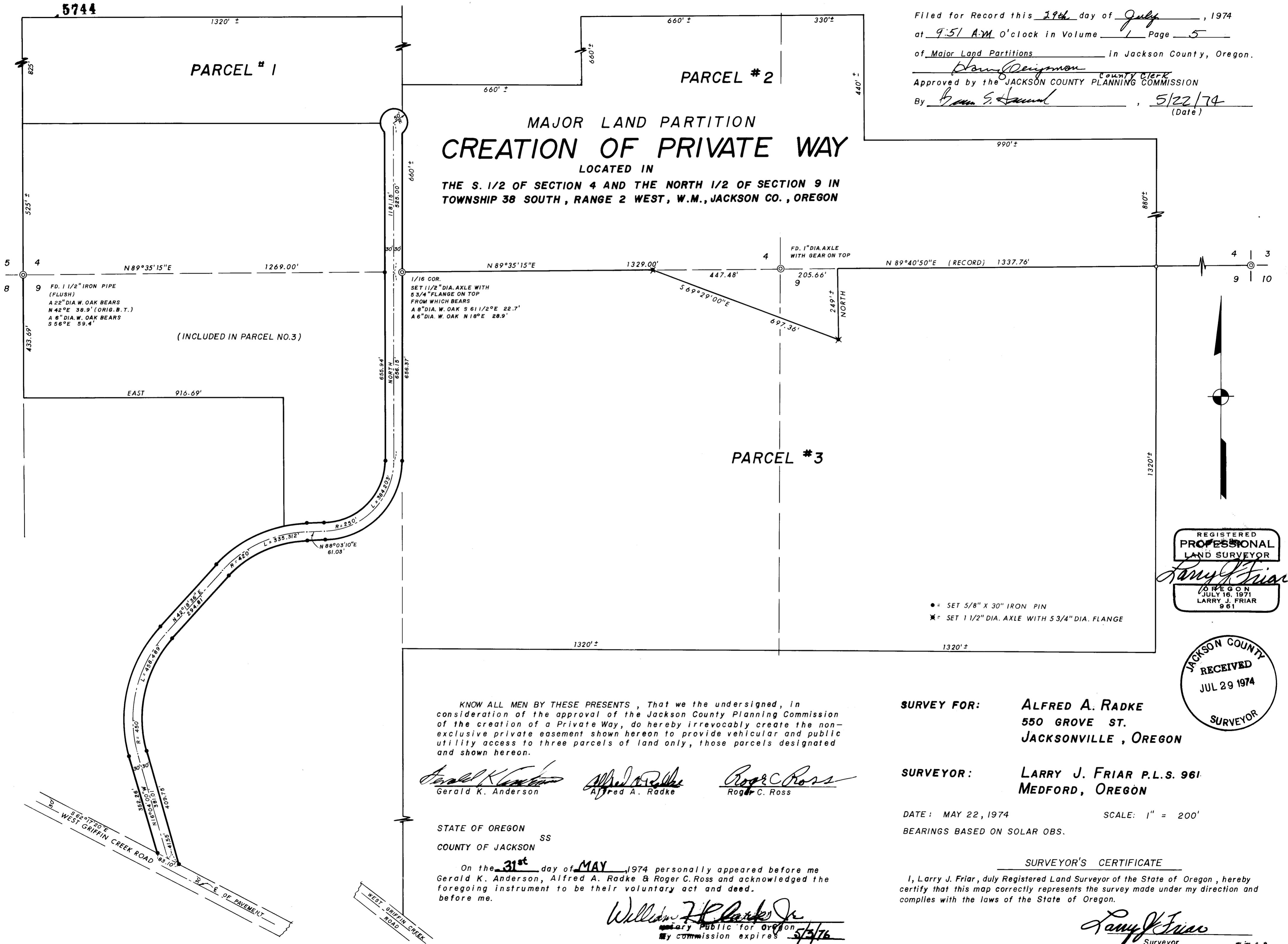

REGISTERED  
**PROFESSIONAL**  
 LAND SURVEYOR  
*Larry J. Friar*  
 OREGON  
 JULY 16, 1971  
 LARRY J. FRIAR  
 961

JACKSON COUNTY  
 RECEIVED  
 JUL 29 1974  
 SURVEYOR

- = SET 5/8" X 30" IRON PIN
- \* = SET 1 1/2" DIA. AXLE WITH 5 3/4" DIA. FLANGE

KNOW ALL MEN BY THESE PRESENTS, That we the undersigned, in consideration of the approval of the Jackson County Planning Commission of the creation of a Private Way, do hereby irrevocably create the non-exclusive private easement shown hereon to provide vehicular and public utility access to three parcels of land only, those parcels designated and shown hereon.

*Gerald K. Anderson*      *Alfred A. Radke*      *Roger C. Ross*  
 Gerald K. Anderson      Alfred A. Radke      Roger C. Ross

**SURVEY FOR:**      **ALFRED A. RADKE**  
    **550 GROVE ST.**  
    **JACKSONVILLE, OREGON**

**SURVEYOR:**      **LARRY J. FRIAR P.L.S. 961**  
    **MEDFORD, OREGON**

DATE: MAY 22, 1974      SCALE: 1" = 200'  
 BEARINGS BASED ON SOLAR OBS.

STATE OF OREGON      SS  
 COUNTY OF JACKSON

On the 31st day of MAY, 1974 personally appeared before me Gerald K. Anderson, Alfred A. Radke & Roger C. Ross and acknowledged the foregoing instrument to be their voluntary act and deed before me.

*William H. Clark Jr.*  
 Notary Public for Oregon  
 My commission expires 5/3/76

**SURVEYOR'S CERTIFICATE**  
 I, Larry J. Friar, duly Registered Land Surveyor of the State of Oregon, hereby certify that this map correctly represents the survey made under my direction and complies with the laws of the State of Oregon.

*Larry J. Friar*  
 Surveyor

5744