

5739  
-5739

# SURVEY FOR LORRAINE CHAMBERLAIN

LOCATED IN SECTION 21, T. 36 S., R. 1 W., W.M.  
LOT 4, BLOCK 12 AGATE SUBDIVISION EXT. 2  
JACKSON COUNTY, OREGON

July 16, 1974

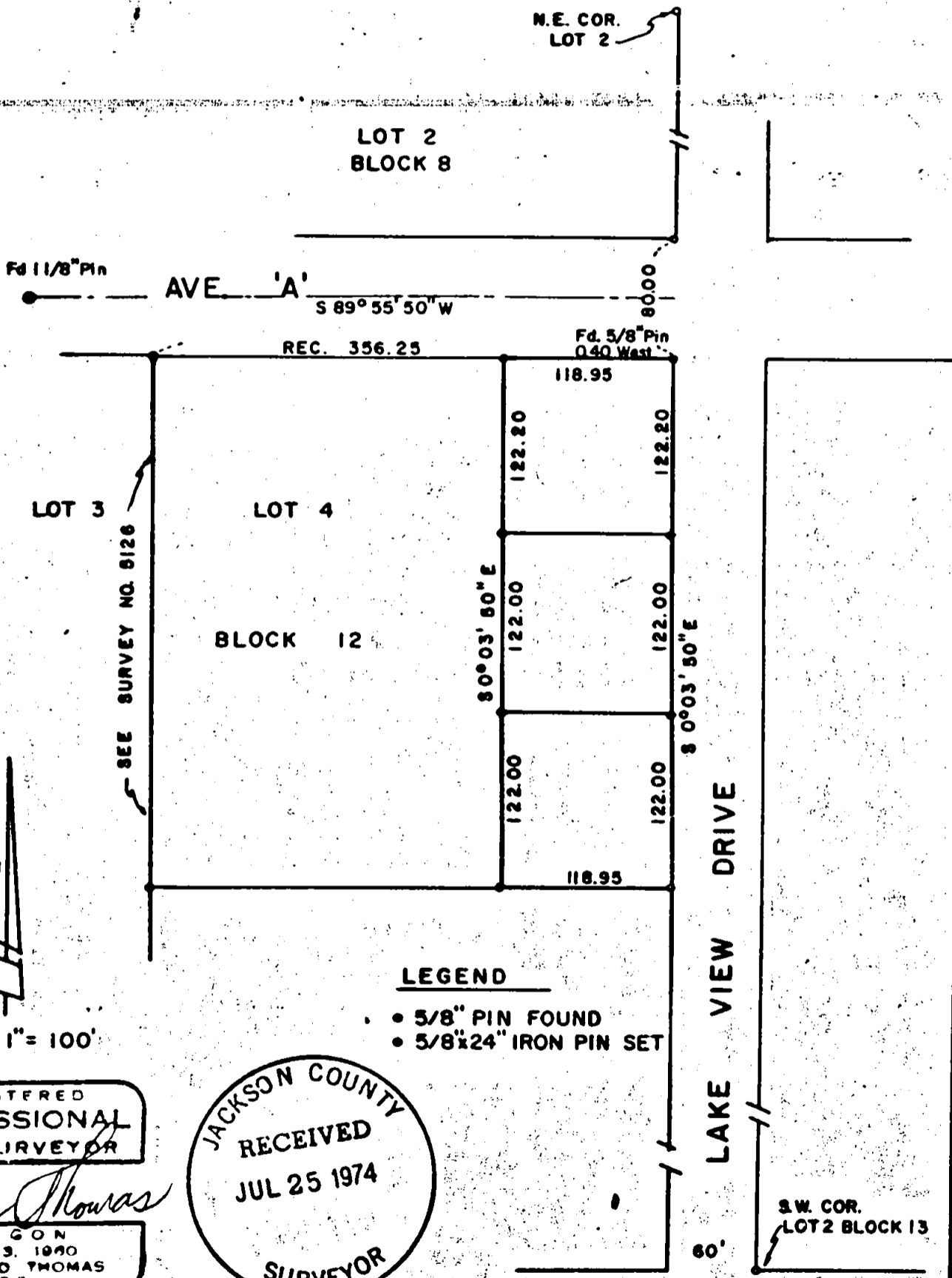

SCALE 1" = 100'

### LEGEND

- 5/8" PIN FOUND
- 5/8"x24" IRON PIN SET

REGISTERED  
PROFESSIONAL  
LAND SURVEYOR

*Verlyn Thomas*

OREGON  
MAY 13, 1960  
VERLYN O. THOMAS  
509

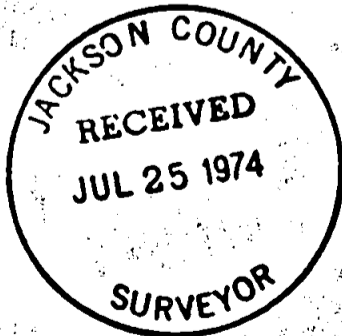

SURVEY BY VERLYN THOMAS, PROFESSIONAL LAND SURVEYOR, MEDFORD, OREGON

5739

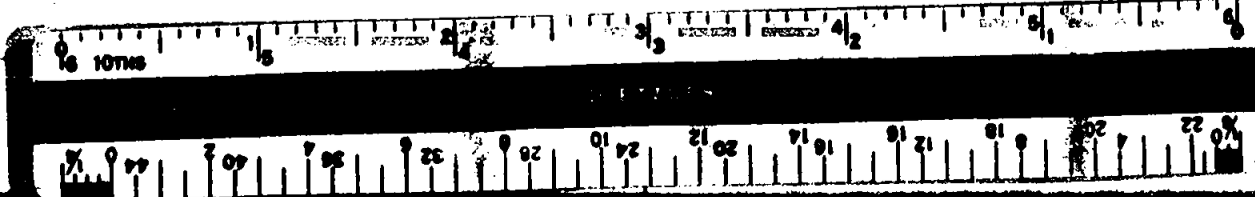

Survey No. 5739

5739

**SURVEY NARRATIVE TO COMPLY WITH O.R.S. 209.250  
REVISED BY CHAPTER 555, O.L. 1963**

**FOR:** Lorraine Chamberlain  
P.O. Box 1533  
Medford, Oregon

**PURPOSE:** To survey and monument 3 parcels according to furnished legal descriptions.

**PROCEDURE:** Recovered original Subdivision lot corners and set additional monuments as shown on the accompanying Plat.

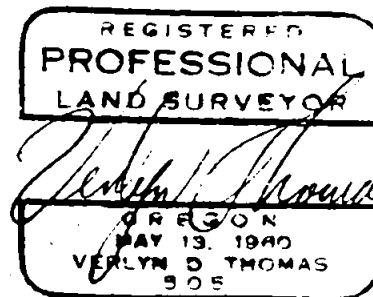
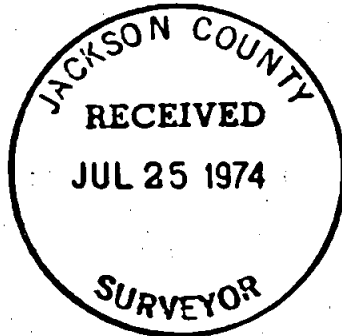

S21 T36 RIW