

5737

5737

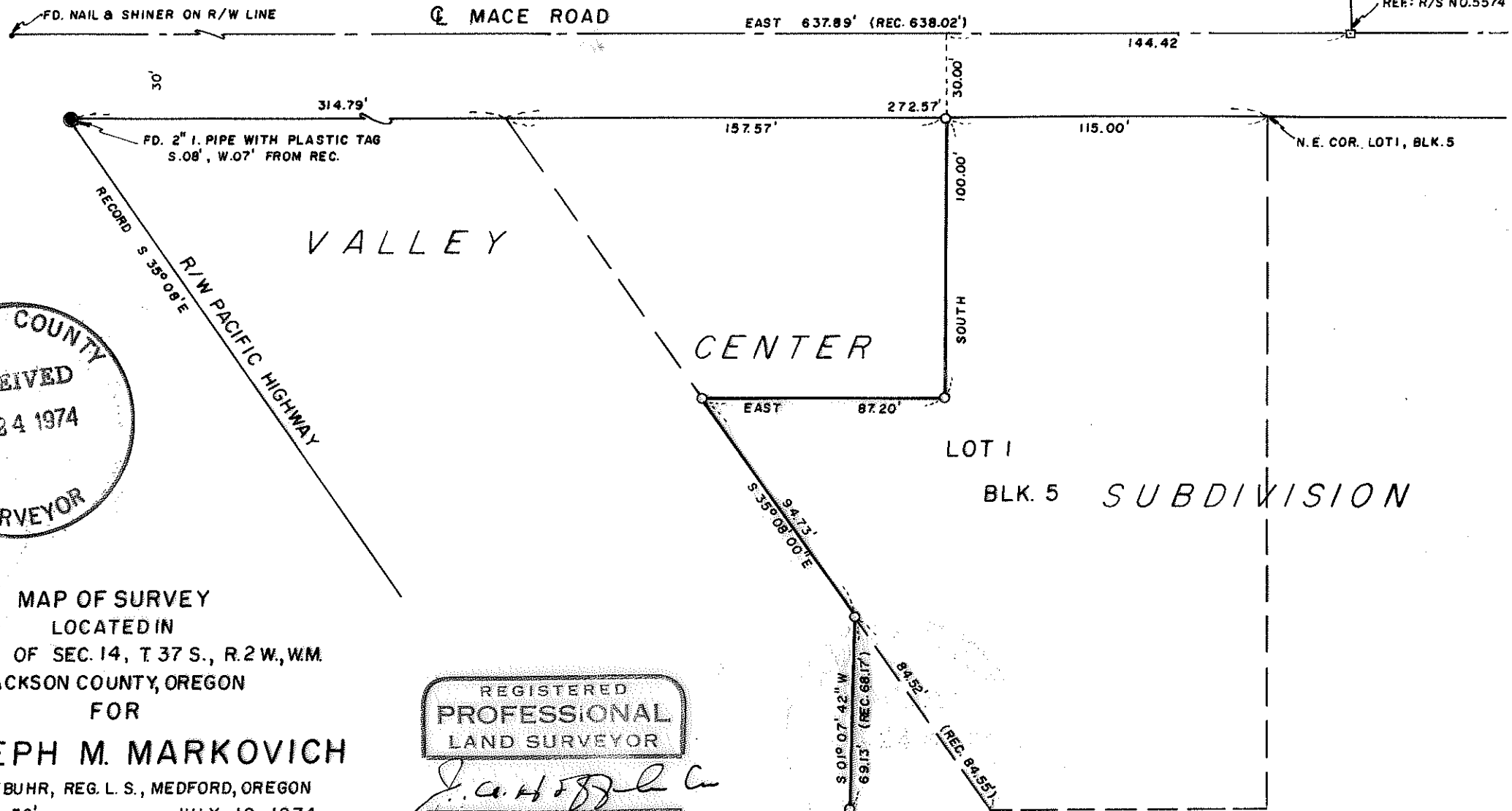
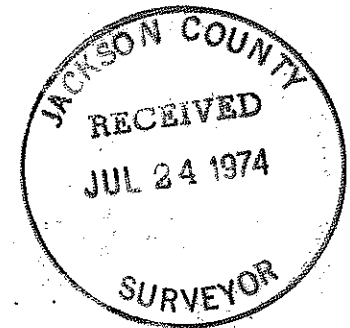
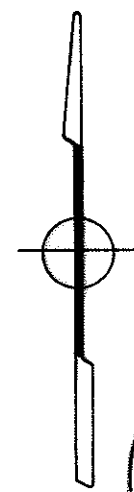

MAP OF SURVEY  
 LOCATED IN  
 N.E. 1/4 OF SEC. 14, T. 37 S., R. 2 W., W.M.  
 JACKSON COUNTY, OREGON  
 FOR  
**JOSEPH M. MARKOVICH**  
 J. A. HOFFBUHR, REG. L. S., MEDFORD, OREGON  
 SCALE 1" = 50' JULY 10, 1974  
 BASIS OF BEARING — R/S NO. 5574  
 O=SET 5/8" x 24" IRON REINFORCING PIN

REGISTERED  
 PROFESSIONAL  
 LAND SURVEYOR

*J. A. Hoffbuhr*

OREGON  
 NOV. 7, 1947  
 J. A. HOFFBUHR  
 222

5737  
 5737

SURVEY NARRATIVE TO COMPLY WITH PARAGRAPH 209.250  
OREGON REVISED STATUTES

SURVEY FOR: Mr. Joseph M. Markovich  
3410 N. Pacific Hwy.  
Medford, Oregon

LOCATION: Tract situated in the Northeast One Quarter (1/4),  
Section 14, Township 37 South, Range 2 West,  
Willamette Meridian, Jackson County, Oregon.

PURPOSE: To locate and monument those corners as shown on  
the attached map as requested by client.

PROCEDURE: Using Recorded Survey No. 5574 and other control  
established by this office, the record descriptions of the lines  
indicated were computed and the property corners were set with  
variances shown.

Basis of Bearing--Recorded Survey No. 5574.

July 23, 1974

REGISTERED  
PROFESSIONAL  
LAND SURVEYOR

*J. A. Hoffbuhr*

OREGON  
NOV. 7, 1947  
J. A. HOFFBUHR  
222

J. A. Hoffbuhr  
Professional Land Surveyor

