

5738
5736

5736

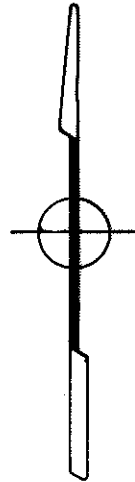
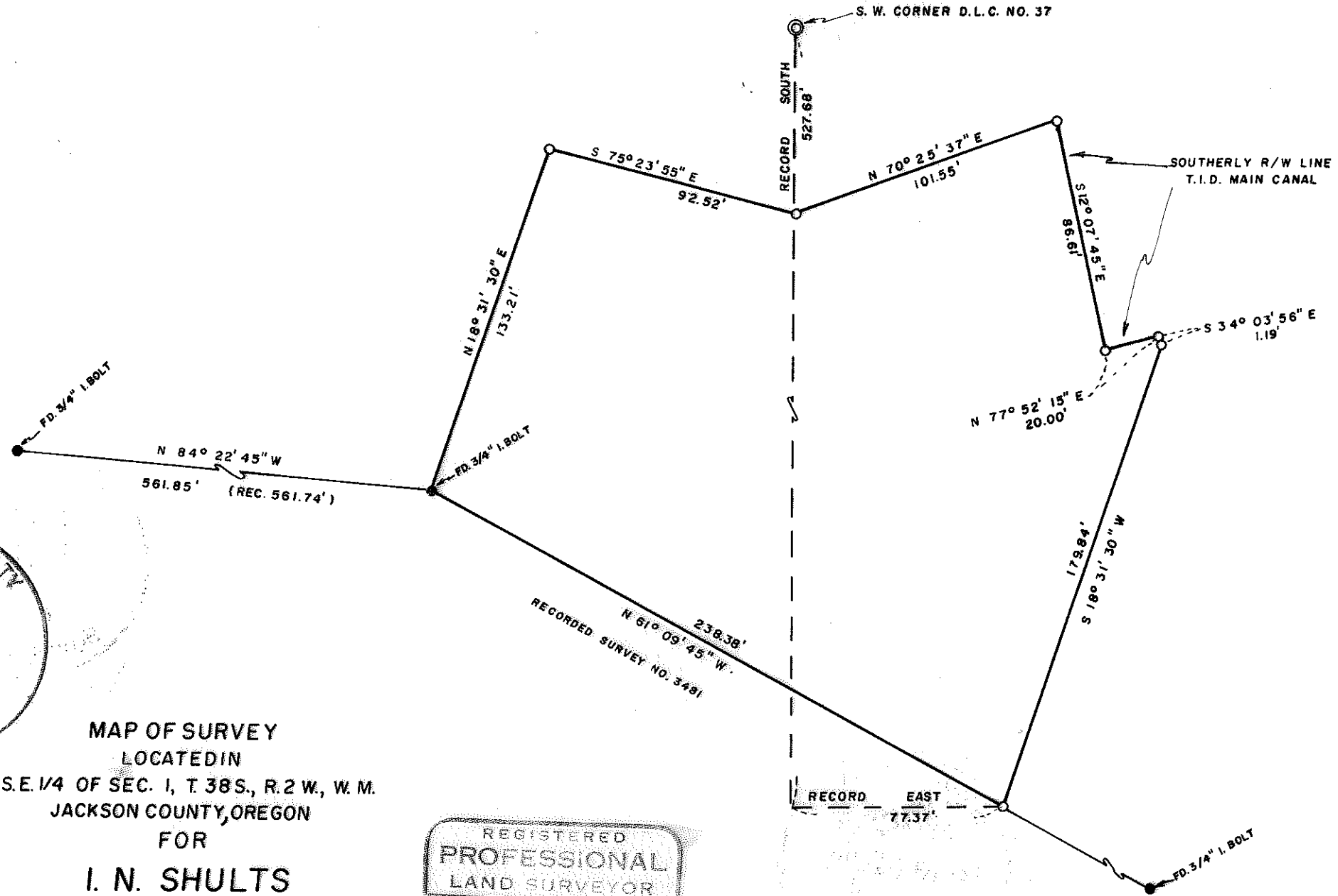

JACKSON COUNTY
RECEIVED
JUL 24 1974
SURVEYOR

MAP OF SURVEY
LOCATED IN
S.E. 1/4 OF SEC. 1, T. 38 S., R. 2 W., W. M.
JACKSON COUNTY, OREGON
FOR

I. N. SHULTS

J. A. HOFFBUHR, REG. L. S., MEDFORD, OREGON
SCALE: 1=50' JULY 8, 1974
BASIS OF BEARING— R/S NO. 3481
O = SET 5/8" x 24" IRON REINFORCING PIN

REGISTERED
PROFESSIONAL
LAND SURVEYOR

J. A. Hoffbuhr

OREGON
NOV 7 1947
J. A. HOFFBUHR
222

5738

SURVEY NARRATIVE TO COMPLY WITH PARAGRAPH 209.250
OREGON REVISED STATUTES

SURVEY FOR: I. N. Shults
665 So. Stage Road
Medford, Oregon

LOCATION: Tract situated in the Southeast One Quarter (1/4),
Section 1, Township 38 South, Range 2 West,
Willamette Meridian, Jackson County, Oregon.

PURPOSE: To survey, monument, and describe the tract of
land as requested by the client and shown on the
attached map.

PROCEDURE: Using control established by Recorded Survey No.
3481 of this office, a closed traverse was established around the
tract. Ties were then computed to set property corners from the
control traverse which were determined by the client.
Basis of Bearings--Recorded Survey No. 3481.

July 16, 1974

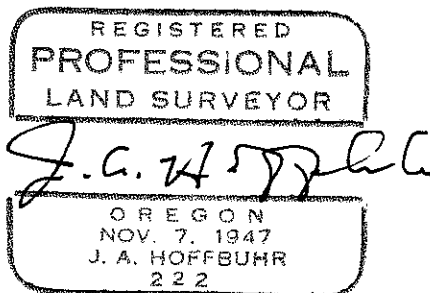
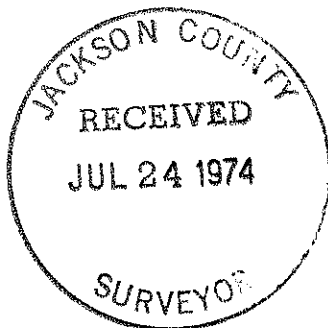

J. A. Hoffbuhr
Professional Land Surveyor