

5735  
5735

5735

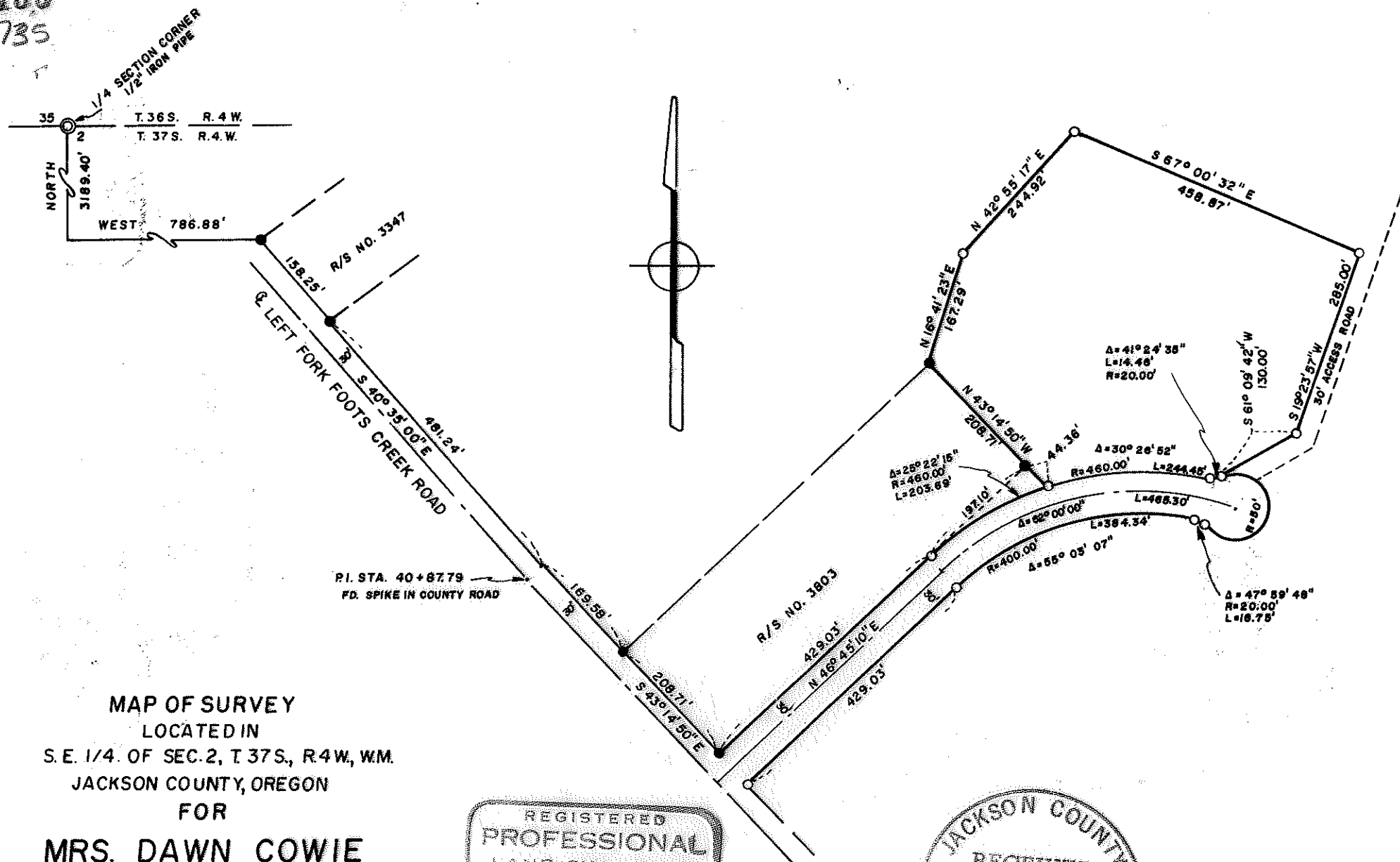

MAP OF SURVEY  
 LOCATED IN  
 S. E. 1/4. OF SEC. 2, T. 37 S., R. 4 W., W.M.  
 JACKSON COUNTY, OREGON  
 FOR  
**MRS. DAWN COWIE**

J. A. HOFFBUHR, REG. L.S., MEDFORD, OREGON  
 SCALE: 1"=200' JULY 8, 1974  
 BASIS OF BEARING — R/S NO. 3803  
 ○= SET 5/8" x 24" IRON REINFORCING PIN  
 ●= FOUND 5/8" IRON PIN

REGISTERED  
 PROFESSIONAL  
 LAND SURVEYOR

*J. A. Hoffbuhr*  
 OREGON  
 NOV. 7, 1947  
 J. A. HOFFBUHR  
 222

JACKSON COUNTY  
 RECEIVED  
 JUL 24 1974  
 SURVEYOR

5735

SURVEY NARRATIVE TO COMPLY WITH PARAGRAPH 209.250  
OREGON REVISED STATUTES

SURVEY FOR: Mrs. Dawn Cowie  
1226 Fooths Creek Road  
Gold Hill, Oregon

LOCATION: Tract situated in the Southeast One Quarter (1/4),  
Section 2, Township 37 South, Range 4 West,  
Willamette Meridian, Jackson County, Oregon.

PURPOSE: To monument and describe the tract of land indicated  
on the attached map as per client's request.

PROCEDURE: Using Recorded Survey No. 3803, and other control  
established by this office, monumented and described the parcel as  
shown. A 60.00 foot non-exclusive road easement was established  
for the purpose of ingress and egress, and for future development.  
Basis of Bearing--Recorded Survey No. 3803.

July 16, 1974

J. A. Hoffbuhr  
Professional Land Surveyor